

IN THE CITY OF RIVERSIDE

# RECORD OF SURVEY

OF A PORTION OF LOT 8, BLOCK 65,  
& A PORTION OF LOT 00 (VACATED), OF LA SIERRA HEIGHTS TRACT NO. 2 AS  
SHOWN BY MAP ON FILE IN BOOK 7, PAGE 66 OF MAPS RECORDS OF RIVERSIDE  
COUNTY, CALIFORNIA.

APRIL 1969

ALBERT A. WEBB ASSOCIATES  
CIVIL ENGINEERS

SCALE 1" = 50'

RECORDER'S CERTIFICATE  
Filed this 5<sup>th</sup> day of Sept. 1969 at 10:51 A.M.  
in Book 54 of Record of Surveys at page 38 at the  
request of the County Surveyor  
Fee \$ 5.00 W.D. BALOGH - County Recorder  
No. \_\_\_\_\_ By Alene Spalden  
Deputy

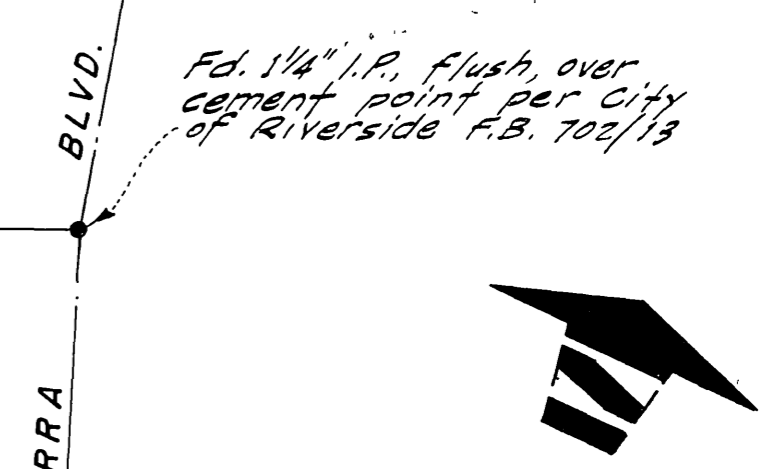
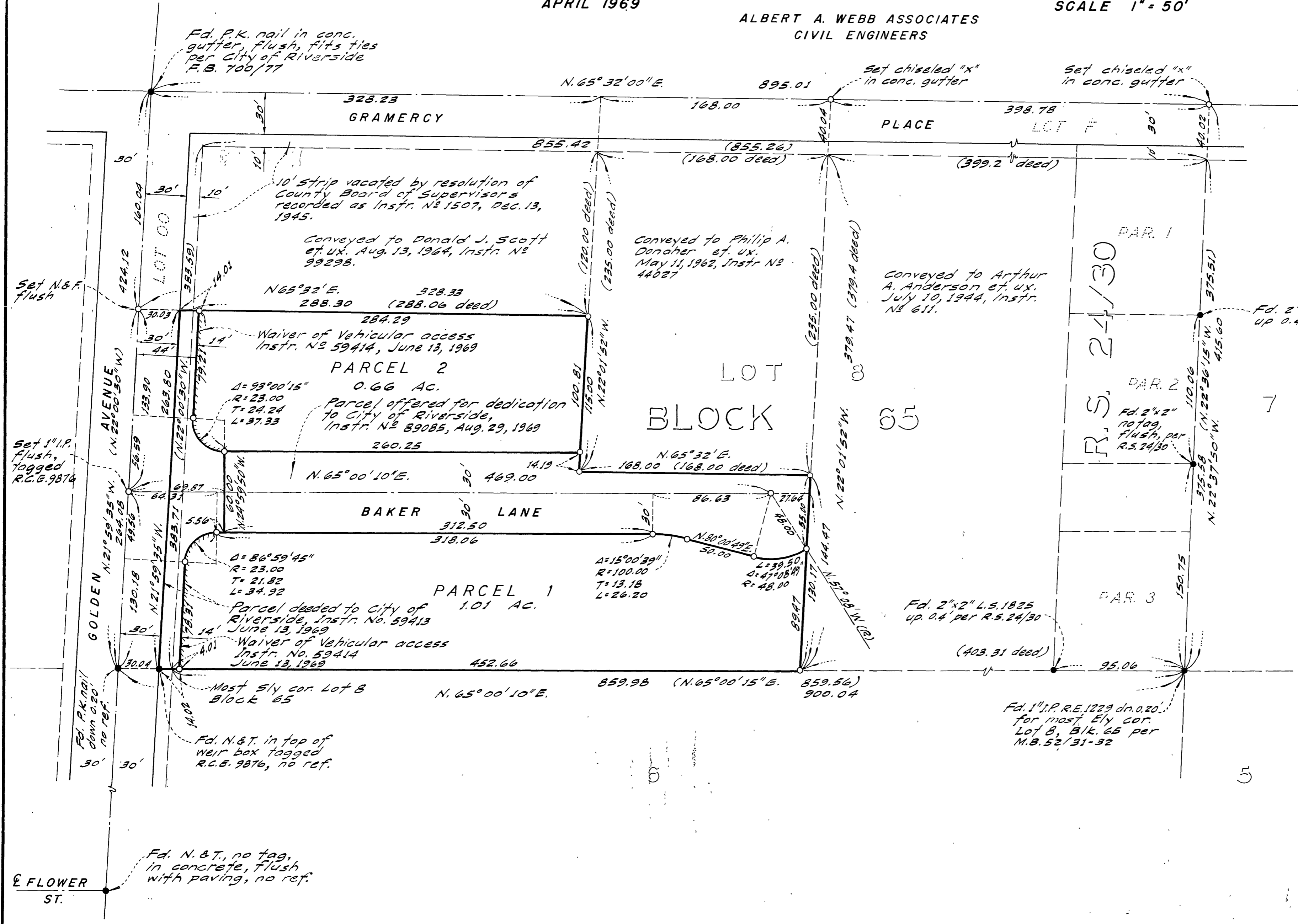

**SURVEYOR'S CERTIFICATE**  
This map correctly represents a survey made by  
me or under my direction in conformance with the  
requirements of the Land Surveyors' Act at the  
request of R. E. BAKER  
in March, 1969  
Ernest N. Webb  
R.C.E. No. 9876

- SURVEYOR'S NOTES**
1. Basis of Bearing is the centerline of Gramercy Place, Lot "F" of La Sierra Heights Tract No. 2 taken as N65°32'E. as shown by map on file in Book 7, Page 66 of Maps, Riverside County Rec.
  2. Found monuments as noted at all points shown thus ●
  3. Set 1" I.P. tagged R.C.E. 9876, 8" down, at all points shown thus ○ unless otherwise noted.
  4. Bearings and Distances shown thus (N65°00'15"E. 859.56) are record per M.B. 7/66 unless otherwise noted.

**COUNTY SURVEYOR'S CERTIFICATE**  
This map has been examined for conformance  
with the requirements of the Land Surveyors'  
Act this 5 day of September 1969  
A. C. KEITH County Surveyor  
By J. M. Keith  
Deputy