

IN THE CITY OF RIVERSIDE

RECORD OF SURVEY

OF A PORTION OF LOTS 1 & 8, BLK. 33, RIVERSIDE LAND & IRRIGATING CO. LANDS, AS RECORDED IN MAP BOOK 1, PAGE 70, RECORDS OF SAN BERNARDINO COUNTY, CALIFORNIA, LOCATED IN T.32, R.5W. AUGUST 1969

SCALE: 1" = 60'

J.F. DAVIDSON ASSOCIATES
CIVIL ENGINEERS - SURVEYORS - PLANNERS

RECORDER'S CERTIFICATE

Filed ~~for record~~ this 12th day of Dec., 1969 at 10:30 A.M. in Book 5A of Record of Surveys at page 81 at the request of the County Surveyor.
Fee \$ 5.00 W.D. BALOGH County Recorder
By Aleue Shalton DEPUTY

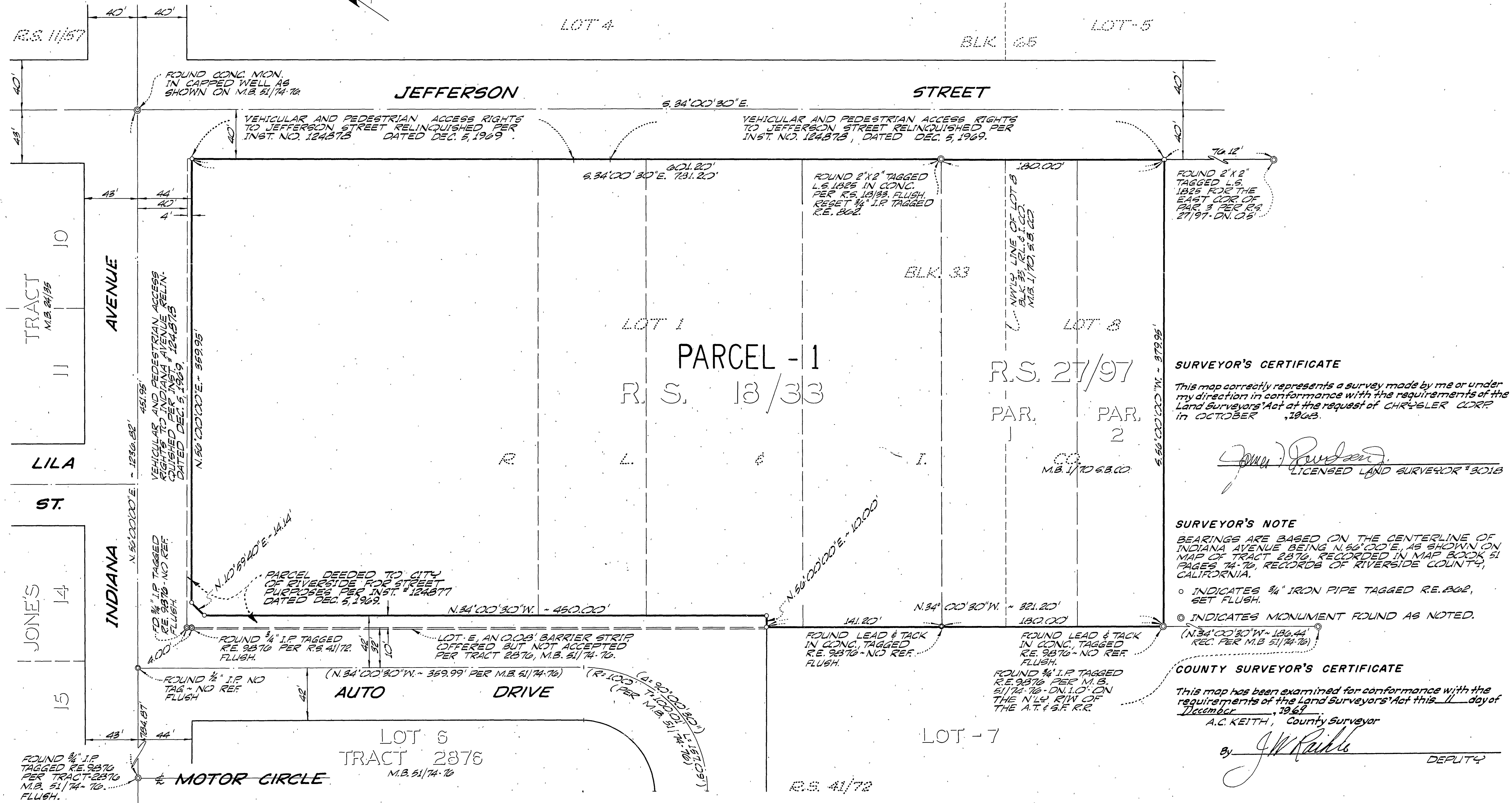
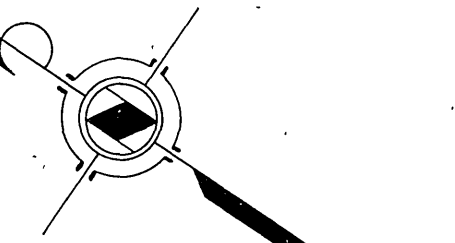

SURVEYOR'S CERTIFICATE

This map correctly represents a survey made by me or under my direction in conformance with the requirements of the Land Surveyors' Act at the request of CHRYSLER CORP. in OCTOBER, 1968.

John Davidson
LICENSED LAND SURVEYOR # 9018

SURVEYOR'S NOTE

BEARINGS ARE BASED ON THE CENTERLINE OF INDIANA AVENUE BEING N. 56° 00' 00" E., AS SHOWN ON MAP OF TRACT 2876, RECORDED IN MAP BOOK 51 PAGES 74-76, RECORDS OF RIVERSIDE COUNTY, CALIFORNIA.

- INDICATES 3/4" IRON PIPE TAGGED R.E. 802, SET FLUSH.
- ◎ INDICATES MONUMENT FOUND AS NOTED.

COUNTY SURVEYOR'S CERTIFICATE

This map has been examined for conformance with the requirements of the Land Surveyors' Act this 11 day of December, 1969.

A.C. KEITH, County Surveyor
By J.W. Raible DEPUTY