

IN THE CITY OF RIVERSIDE

RECORD OF SURVEY

OF A PORTION OF LOTS 37, 38, 39, 43 AND 44, SECTION 19, T.2S., R.4W., S.B.B. AND M., OF EAST RIVERSIDE LAND COMPANY AS SHOWN ON MAP BOOK 6, PAGE 44, RECORDS OF SAN BERNARDINO COUNTY, CALIFORNIA
DEC. 1969

J. F. DAVIDSON ASSOCIATES

SCALE 1" = 100'

RECORDER'S CERTIFICATE

Filed this 23 day of December, 1969 at 4:15 P.M. in Book 34 of Record of Surveys at page 84 at the request of the County Surveyor.
Fee \$5.00 W. D. Balogh County Recorder
No. 130621 By *Deanne P. Vaughn* Deputy

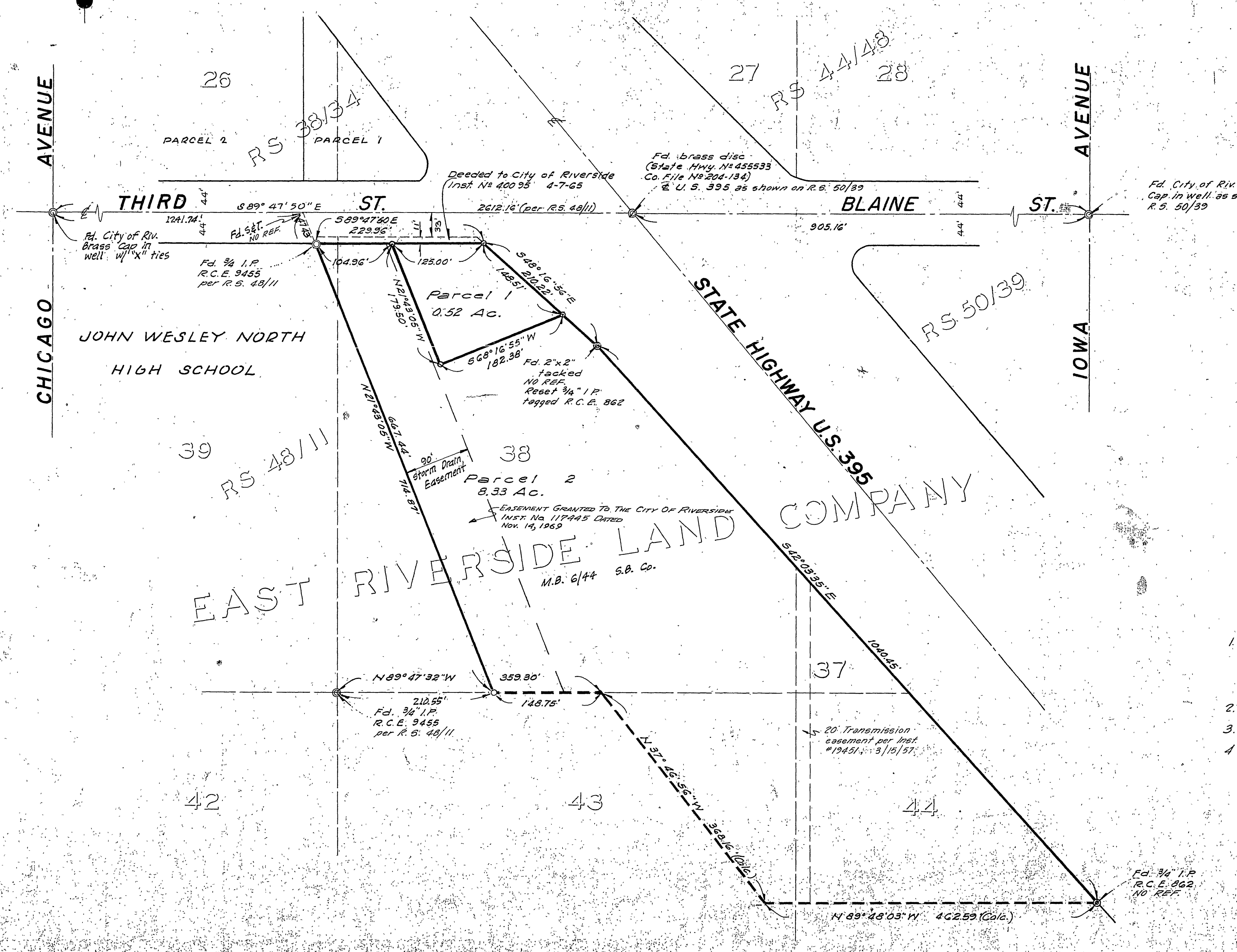

SURVEYOR'S CERTIFICATE

This map correctly represents a survey made by me or under my direction in conformance with the requirements of the Land Surveyors' Act at the request of W. Austin in Sept. 1968

James J. Davidson
Licensed Land Surveyor No. 3018

SURVEYOR'S NOTE

1. Bearings are based on the E of Blaine St. being S89°47'50"E as shown on R.S. 48/11, Records of Riverside County, California.
2. ⊙ Indicates monument found as noted
3. ○ Indicates set 3/4" I.P. tagged R.C.E. 862
4. Parcel 2 as shown is based on record data and was not surveyed in its entirety.

COUNTY SURVEYOR'S CERTIFICATE

This map has been examined for conformance with the requirements of the Land Surveyors' Act this 23 day of December, 1969
A. C. Keith County Surveyor

By *J. M. Smith*
Deputy