

54/86

IN THE CITY OF RIVERSIDE

RECORD OF SURVEY

OF A PORTION OF LOT 2 IN BLOCK 25 AND A PORTION OF CANAL AVENUE (VACATED) OF VILLAGE OF ARLINGTON AS SHOWN BY MAP ON FILE IN BOOK 1, PAGE 62, OF MAPS, RECORDS OF SAN BERNARDINO COUNTY, CALIFORNIA, IN SEC. 7, T35, R5W, S.B.B. & M.

DECEMBER, 1969

CITY OF RIVERSIDE PUBLIC WORKS

SCALE 1" = 40'

RECORDER'S CERTIFICATE

Filed this 31st day of Dec, 1969 at 2:45 P.M. in Book 54 of Record of Surveys at page 86 at the request of the County Surveyor.

W. D. BALDGH County Recorder
Fee #500
No. 133173 By Alma Halden Deputy

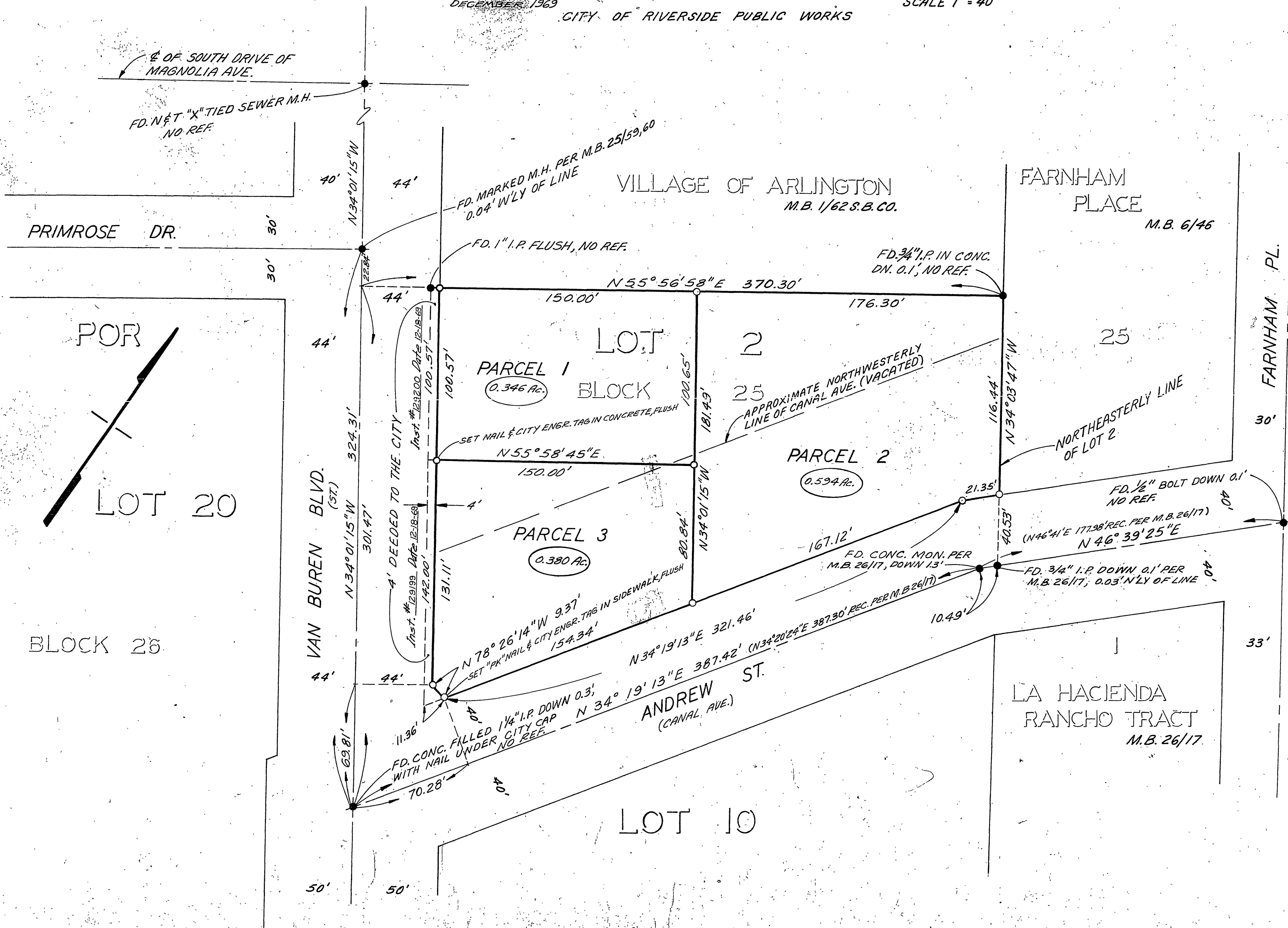

SURVEYOR'S NOTE

1. BEARINGS ARE BASED ON THE $\frac{1}{4}$ OF VAN BUREN BLVD (ST.), BEING N 34° 01' 15" W AS SHOWN BY LA HACIENDA RANCHO TRACT, M.B. 26/17, RIV. CO. RECS.
2. • INDICATES MONUMENTS FOUND AS NOTED.
3. ○ SET 1/2" I.P. FLUSH, WITH CITY OF RIVERSIDE ENGINEER'S TAG, UNLESS OTHERWISE NOTED.

SURVEYOR'S CERTIFICATE

This map correctly represents a survey made by me or under my direction in conformance with the requirements of the Land Surveyors' Act at the request of the City of Riverside in November, 1968

J. M. Antunez
R. C. E. No. 8134

COUNTY SURVEYOR'S CERTIFICATE

This map has been examined for conformance with the requirements of the Land Surveyors' Act this 31 day of December, 1969

A. C. KEITH County Surveyor

By J. M. Antunez Deputy

F.B. 849/54, 9/7/11-14, 9/8/25

R/S 1067