

IN THE CITY OF RIVERSIDE

RECORD OF SURVEY

OF LOTS 14, 15, 16, 17, 18, 21, 22 & 23, AND M, N, O, P, T, U & V, ALSO PORTIONS OF LOTS 9, 10, 11, 12, 13 & 19, AND H, I, J, K, L & S, AS SHOWN ON THE AMENDED MAP OF RIVERSIDE INDUSTRIAL DEVELOPMENT PROJECT - McNEW TRACT, RECORDED IN MAP BOOK 20, PAGE 17, RIVERSIDE COUNTY RECORDS. ALSO LOTS 8 & 163, AND A PORTION OF LOT 164 OF THE MAP OF RIVERSIDE DEVELOPMENT PROJECT - McNEW TRACT, RECORDED IN MAP BOOK 12, PAGE 18, RIVERSIDE COUNTY RECORDS. BEING IN SECTION 35, T2S, R5W, SBM.

JANUARY 1970

HUGH M. GALLAHER R.C.E. 7304

RECORDER'S CERTIFICATE

Filed this 9 day of JANUARY, 1970 at 3:45 P.M.
in Book 54 of Record of Surveys at page 92 at the request of the County Surveyor.

Fee \$ 5.00
No. 2419 By *W.D. Bolagh* County Recorder
B. Vaughn Deputy

Scale: 1" = 100'

Fd. 1" I.P. tagged R.E. 7702 with 2" I.P. 1.35' North for angle point in West line of Lot 523, Sun Gold Terrace Unit No 8 per M.B. 26/75-76.

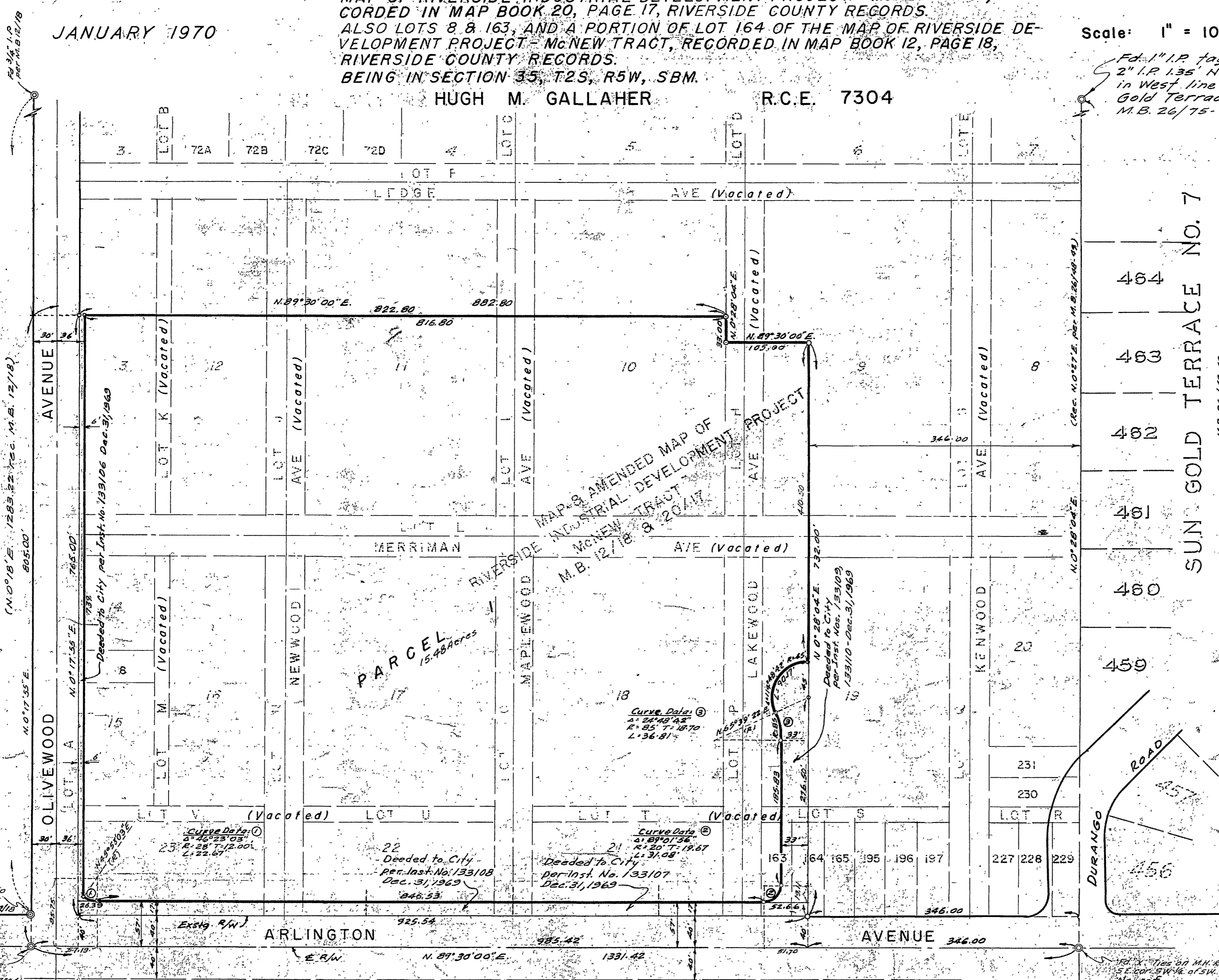
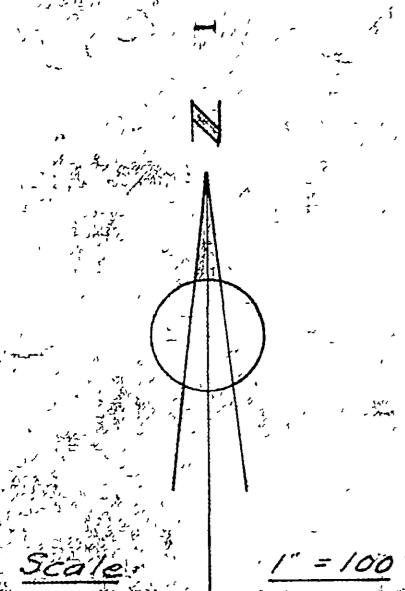

SURVEYOR'S NOTES:

Bearings are based on the centerline of Arlington Ave. Shown to be N89°30'E on map of Riverside Industrial Development Project - McNew Tract, Recorded in Book 12, page 18 of Maps, Riverside County Records.

- ⊙ Indicates points found as noted.
- ⊙ Indicates 1/4" I.P. set and tagged R.C.E. 7304 unless otherwise noted.

SURVEYOR'S CERTIFICATE

This map correctly represents a survey made by me or under my direction in conformance with the requirements of the Land Surveyors' Act at the request of JOHN DeGENNARO in February, 1966.

Hugh M. Gallagher
R.C.E. 7304

COUNTY SURVEYOR'S CERTIFICATE

This map has been examined for conformance with the requirements of the Land Surveyors' Act this 9 day of January, 1970.

A.C. Weith County Surveyor

By *J. Smith* Deputy