

RECORD OF SURVEY

OF LOTS 36 & 37, IN TRACT No 3488, LOCATED IN THE JURUPA RANCHO AS SHOWN ON THE MAP RECORDED IN M.B. 58 PAGES 42 THROUGH 44, RECORDS OF RIVERSIDE COUNTY, CALIFORNIA.

FEBRUARY, 1970

R.M. GALLOWAY, R.C.E. 14063
RECORDERS CERTIFICATE

Filed this 9 day of FEBRUARY 1970 at 4:15 P.M.
in Book 55 of Record of Surveys at page 9 at the request
of the County Surveyor.

W.D. BALOGH County Recorder
Fee \$ 5.00
No. 12806 By Caron B. Vaughn
DEPUTY

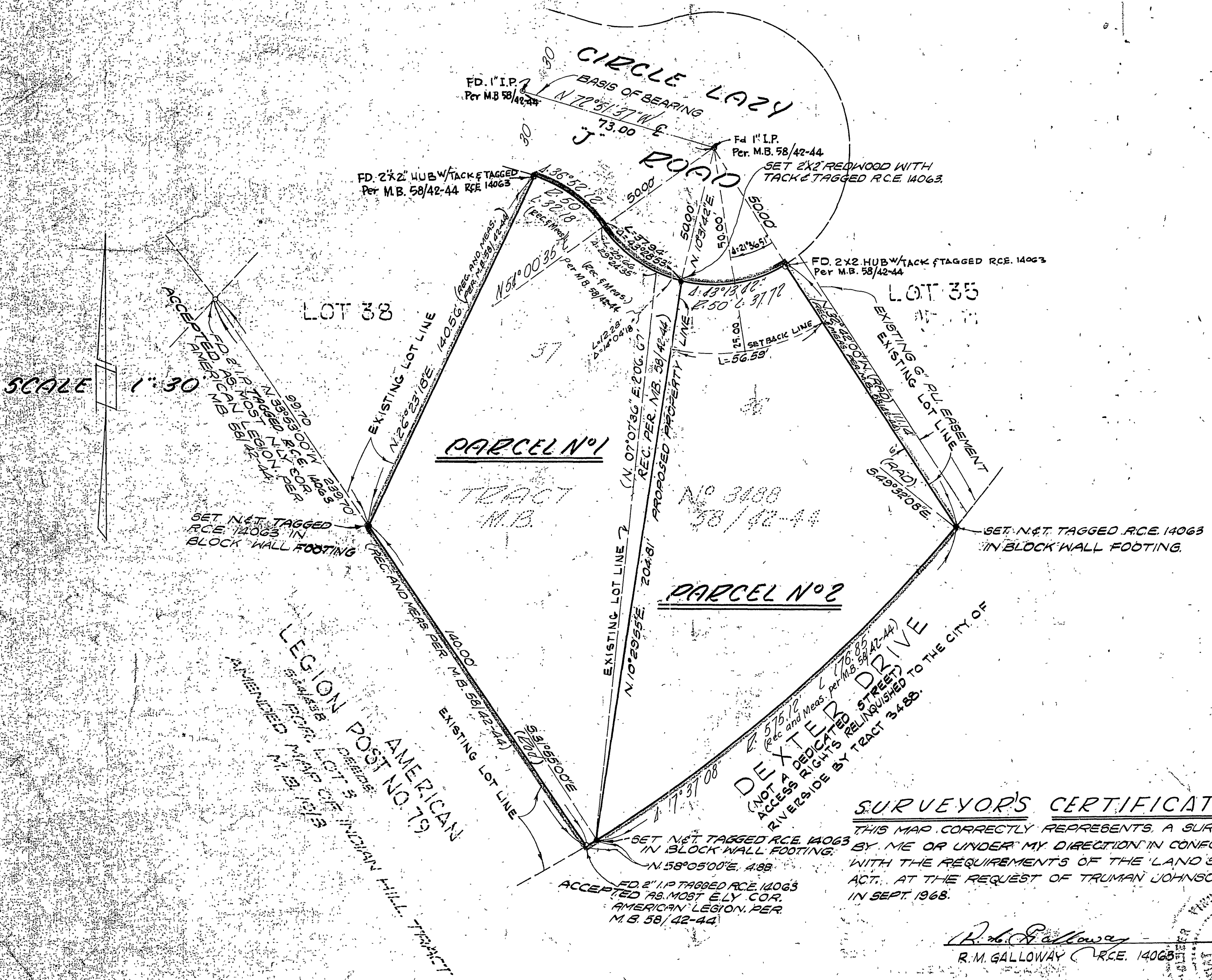

SURVEYOR'S CERTIFICATE

THIS MAP CORRECTLY REPRESENTS A SURVEY MADE BY ME OR UNDER MY DIRECTION IN CONFORMANCE WITH THE REQUIREMENTS OF THE LAND SURVEYORS ACT, AT THE REQUEST OF TRUMAN JOHNSON IN SEPT. 1968.

R.M. Galloway
R.M. GALLOWAY R.C.E. 14063

SURVEYOR'S NOTE

BASIS OF BEARINGS:
THE CENTERLINE OF CIRCLE LAZY 'J' ROAD BEING N 72° 51' 37\"/>

MONUMENT NOTE
SET 2\"/>

COUNTY SURVEYOR'S CERTIFICATE

THIS MAP HAS BEEN EXAMINED FOR CONFORMANCE WITH THE REQUIREMENTS OF THE LAND SURVEYORS ACT, THIS 9 day of Feb., 1970.
BY A.C. Keith
County Surveyor