

IN THE CITY OF RIVERSIDE RECORD OF SURVEY

of a portion of lot 14 in blk 27 of Riverside Land and Irrigating Company as shown by map on file in Book 1 of Maps Page 70 Records of San Bernardino County, California in Rancho El Sobrante De San Jacinto and Sec 18 T 3 S R 5 W S. B. M.

NOVEMBER 1969 SURVEY BY EDWARD H. HAAKER CIVIL ENGINEER

RIVERSIDE FREEWAY

RECORDER'S CERTIFICATE

Filed this 17 day of FEBRUARY, 1970 at 12:30 P.M. in Book 55 of Record of Surveys at page 11 at the request of the County Surveyor.

Fee \$ 5.00 W.D. BALOGH County Recorder
No. 15322 By *James B. Vaughn* Deputy

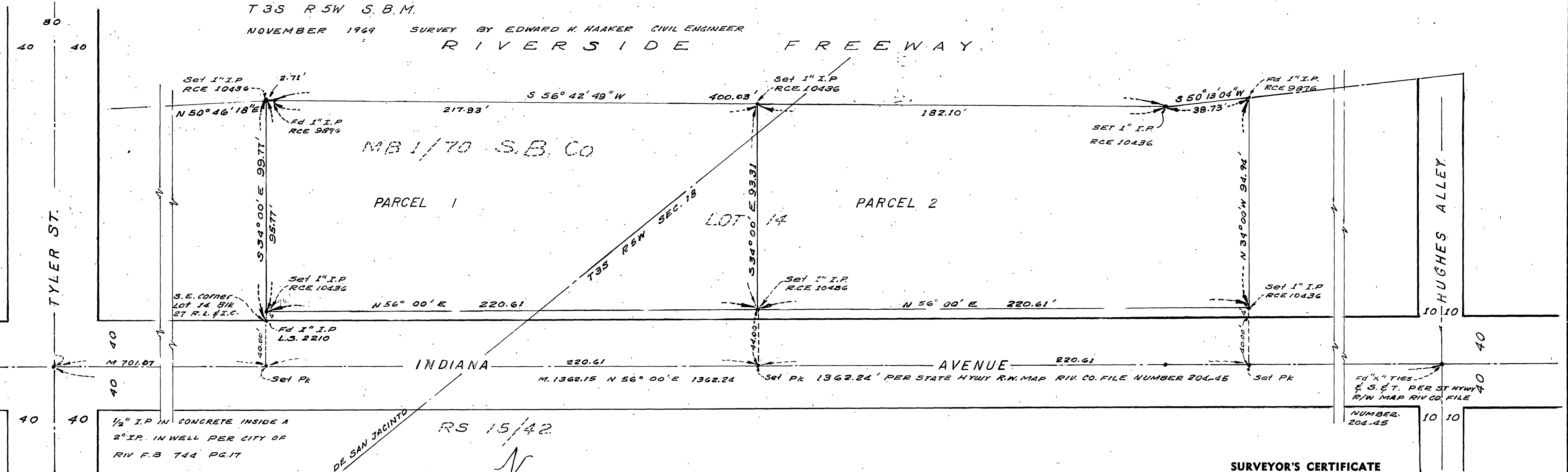

SURVEYOR'S CERTIFICATE

This map correctly represents a survey made by me or under my direction in conformance with the requirements of the Land Surveyors' Act at the request of Murray Shevick in October 1969

Edward H. Haaker
Reg. CE No. 10436

SURVEYOR'S NOTE

BEARINGS BASED ON THE CENTER LINE OF INDIANA AVE BEING N 56° 00' E PER RS 15-42

COUNTY SURVEYOR'S CERTIFICATE

This map has been examined for conformance with the requirements of the Land Surveyors' Act this 16 day of February, 1970

County Surveyor
By *J.M. Rullo* Deputy