

IN THE CITY OF RIVERSIDE, CALIFORNIA

RECORD OF SURVEY

OF A PORTION OF LOT 4 OF BLOCK 19 OF THE R. L. & I. CO. LANDS
PER MAP BOOK 1, PAGE 70 RECORDS OF SAN BERNARDINO COUNTY,
CALIFORNIA. IN SECTIONS 3&4 T.3 S., R.5 W., S. B. B. & M.

RECORDER'S CERTIFICATE

Filed this 4 day of MARCH 1970 at 2:00 P. M.
in Book 55 of Record of Surveys at page 15 at the
request of the County Surveyor
Fee \$ 5.00 W.D. Balogh County Recorder
No. 20450 By Lawrence B. Vaughan
Deputy

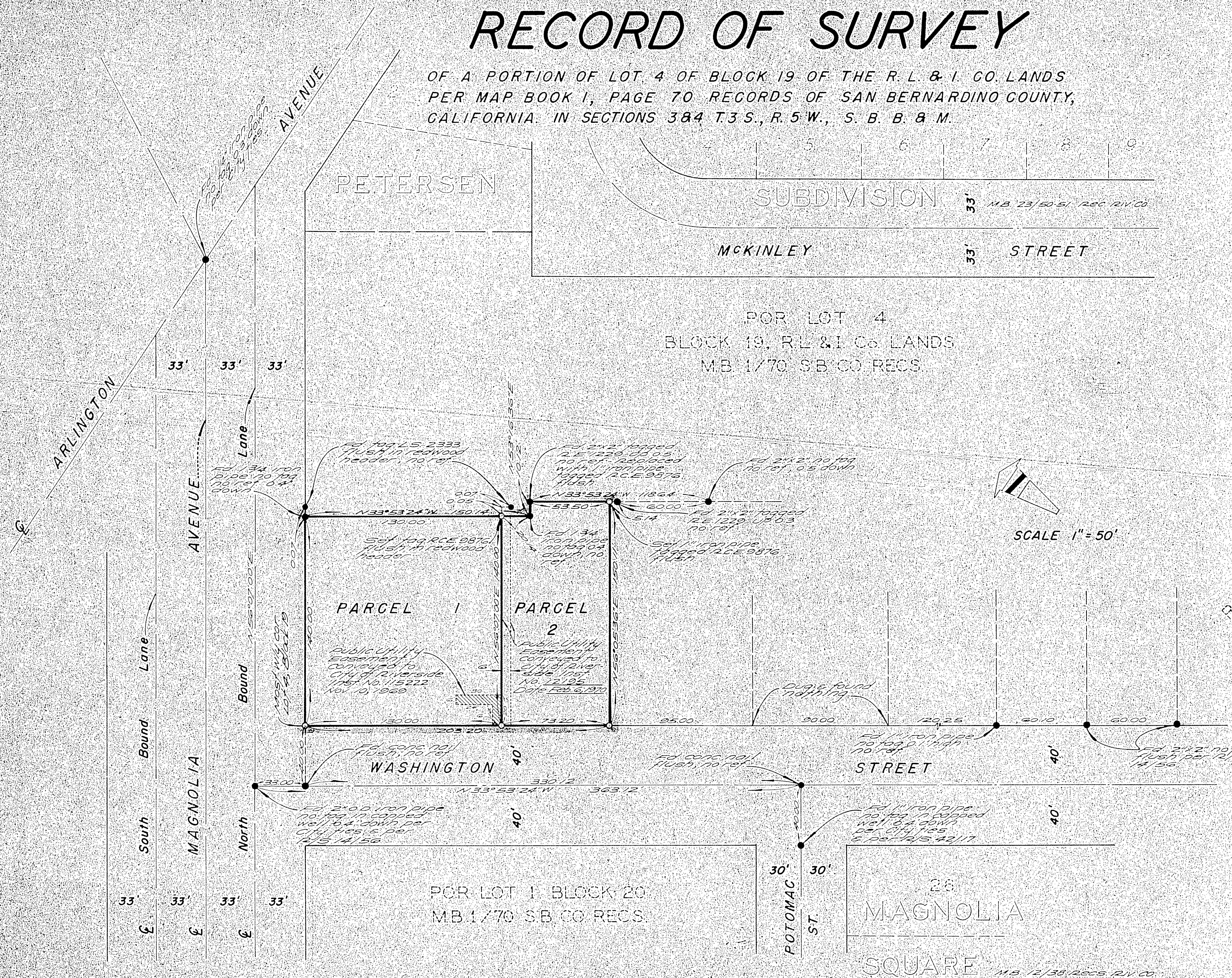

ALBERT A. WEBB ASSOCIATES
Civil Engineers
Riverside California
January 1970

SURVEYOR'S CERTIFICATE

This map correctly represents a survey made by me or under my direction in conformance with the requirements of the Land Surveyors' Act of the request of Neal A. Webster in November, 1969

Ernest N. Webb
R.C.E. No. 9876

SURVEYOR'S NOTES

1. Basis of bearings is the centerline of Washington Street taken as N33°53'24"W as shown on Record of Survey recorded in Book 14 page 56 of Record of Surveys, Riverside County Records.
2. Found monuments as noted of all points shown thus: •
3. Set 1/2" iron pipe tagged R.C.E. 9876 down 04' of all points shown thus 0, unless otherwise noted.

COUNTY SURVEYOR'S CERTIFICATE

This map has been examined for conformance with the requirements of the Land Surveyors' Act this 4 day of March 1970

W.C. Keith County Surveyor
By J. W. Riddle Deputy