

IN THE CITY OF RIVERSIDE RECORD OF SURVEY

OF A PORTION OF LOTS 44 AND 45 OF BLOCK 12 OF VILLAGE OF ARLINGTON,
M.B. 1, PAGE 62, RECORDS OF SAN BERNARDINO COUNTY, CALIFORNIA.
IN SECTION 7, T.3S., R.5W., S.B. & M.

MARCH 1970

HAWKINS, ROBERTSON & ASSOCIATES

SCALE: 1" = 50'

RECORDER'S CERTIFICATE

Filed this 29 day of APRIL, 1970 at 4:15 P.M.
in Book 55 of Record of Surveys at page 48 at the request
of the County Surveyor.

W.D. BALOGH, County Recorder
Fee \$ 5.00
No. _____ By Deane Blaylock Deputy

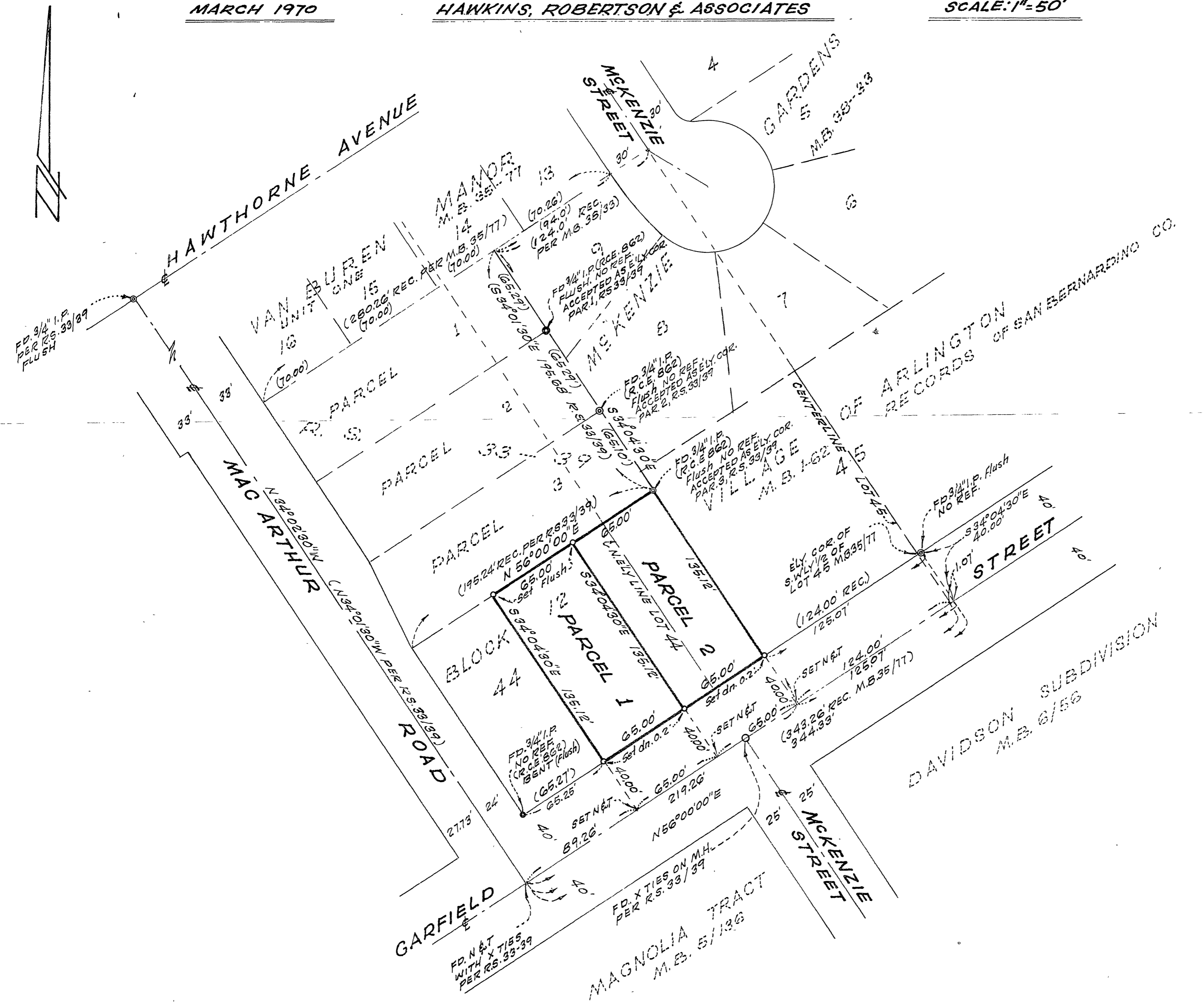

SURVEYOR'S CERTIFICATE

This map correctly represents a survey made by me or under my direction in conformance with the requirements of the Land Surveyors' Act at the request of JEANNETTE BEVERLY in MARCH, 1970

Curtis Hawkins
LICENSED LAND SURVEYOR NO 3163

SURVEYOR'S NOTE

1. BASIS OF BEARINGS IS THE CENTERLINE OF GARFIELD STREET SHOWN N56°00'00"E ON A MAP OF RECORD OF SURVEY 33-39, RIVERSIDE COUNTY RECORDS.
2. FOUND MONUMENTS INDICATED THUS: ©, as noted
3. SET 3/4" IRON PIPE, TAGGED L.S. 3163 AT ALL POINTS INDICATED THUS: ○, SET AT DEPTH INDICATED.

COUNTY SURVEYOR'S CERTIFICATE

This map has been examined for conformance with the requirements of the Land Surveyors' Act this 29 day of April, 1970.
A.C. KEITH County Surveyor

By J.M. Kish Deputy