

RECORD OF SURVEY

OF A PORTION OF THE NE 1/4 OF THE NW 1/4 OF SECTION 33, AND
OF A PORTION OF LOT 3 IN FRACTIONAL SECTION 28, T 2 S,
R 5 W., S. B. B. & M.

RECORDER'S CERTIFICATE

Filed this 5 day of June
1970 at 3:25 P.M. in Book 53 of Record of
Surveys of page 61 of the request of
the County Surveyor.
Fee 5.00 W.D. BALOGH, County Recorder
No. 53171 By Ann Blauder
Deputy

APRIL 1970

SCALE 1" = 50'

ALBERT A. WEBB ASSOCIATES
Civil Engineers
Riverside California

SEC. 28

LOT 3

M.B. 2/2 S.B. CO.

SEC. 33

NE 1/4 NW 1/4

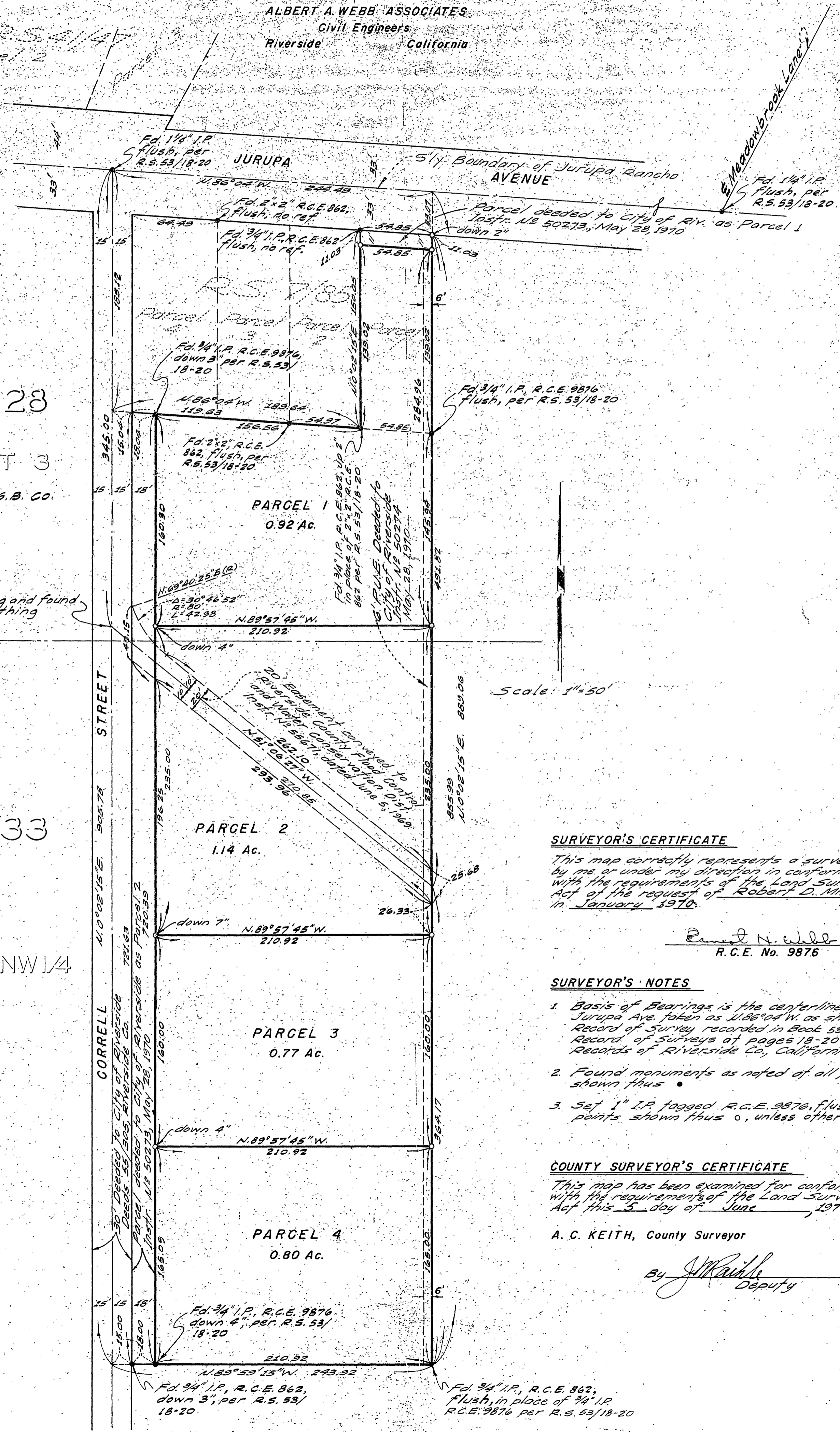

Dug and found nothing

Scale: 1" = 50'

SURVEYOR'S CERTIFICATE

This map correctly represents a survey made by me or under my direction in conformance with the requirements of the Land Surveyors' Act of the request of Robert D. Miller in January 1970.

Ernest N. Webb
R.C.E. No. 9876

SURVEYOR'S NOTES

1. Basis of Bearings is the centerline of Jurupa Ave. taken as N. 86° 04' W. as shown by Record of Survey recorded in Book 53 of Record of Surveys at pages 18-20 thereof, Records of Riverside Co., California.
2. Found monuments as noted of all points shown thus •
3. Set 1" I.P. fagged R.C.E. 9876, flush at all points shown thus o, unless otherwise noted.

COUNTY SURVEYOR'S CERTIFICATE

This map has been examined for conformance with the requirements of the Land Surveyors' Act this 5 day of June 1970

A. C. KEITH, County Surveyor

By J. Maubelle
Deputy