

# IN THE CITY OF RIVERSIDE RECORD OF SURVEY

OF A PORTION OF LOT 6, BLOCK 9 CHADBOURNE HEIGHTS  
AS RECORDED IN MAP BOOK 12, PAGES 11-13,  
RECORDS OF RIVERSIDE COUNTY CALIFORNIA  
BEING IN RANCHO LA SIERRA SEPULVEDA.

JUNE 1970 ERNEST PINTOR LAND SURVEYOR #3259

**RECORDER'S CERTIFICATE**  
 Filed this 25 day of JUNE, 1970 at 3:00 P.  
 in Book 55 of Record of Surveys at page 84 at  
 the request of the County Surveyor.  
 W.D. BALOGH County Recorder  
 Fee \$ 5.50  
 No. 6781 By Cassim B. Vaughn Deputy

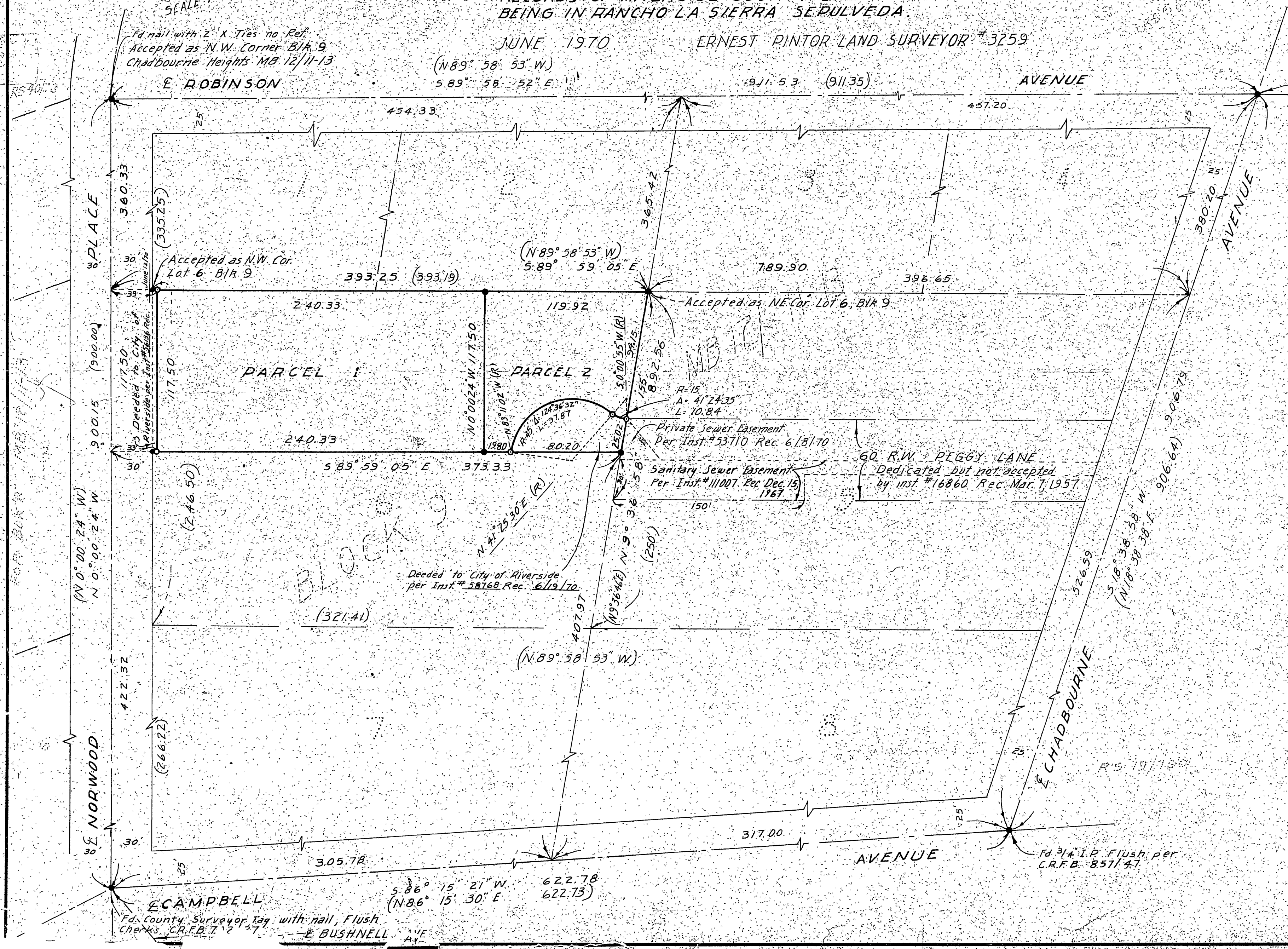
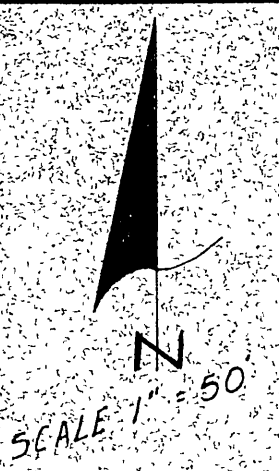

**SURVEYOR'S CERTIFICATE**  
 This map correctly represents a survey made by me or under my direction in conformance with the requirements of the Land Surveyors Act at the request of Paul E. White in February, 1970.

Ernest Pintor  
 Ernest Pintor LS No. 3259

**SURVEYOR'S NOTE**  
 Bearings are based on Center line of Norwood Place as per Map of Chadbourne Heights, MB 12/11-13 Records of Riverside County, California, being N 0° 00' 24" W.  
 • Indicates 1" I.P. Tagged L.S. 2501 fd. flush, no Ref. unless noted otherwise.  
 ○ Indicates 1" I.P. Tagged L.S. 3259, set, flush.  
 ( ) Indicates record bearing & distance per MB 12/11-13.

**COUNTY SURVEYORS CERTIFICATE**

This map has been examined for conformance with the requirements of the Land Surveyors Act, this 25 day of June, 1970.  
 A.C. Keith County Surveyor  
 By [Signature] Deputy