

56
RS 56/58
RS 56/58

IN THE CITY OF RIVERSIDE

RECORD OF SURVEY

OF LOT 8 AS SHOWN ON MAP OF MONTEREY HEIGHTS RECORDED IN BOOK 18 OF MAPS AT PAGE 95 THEREOF, RECORDS OF RIVERSIDE COUNTY CALIFORNIA IN SECTION 35, T.2 S., R.5 W., S.B.B. & M.

AUGUST, 1968

SCALE 1" = 40'

ALBERT A. WEBB ASSOCIATES
Civil Engineers

RECORDER'S CERTIFICATE

Filed this 30 day of December 1972 at 1:30 P.M.
in Book 56 of Record of Surveys at page 58 at the request of the County Surveyor
Fee \$5.00 W.D. BALOGH County Recorder
No. 130753 By Ann B. Vaughn Deputy

CURVE DATA				
No.	Δ	R	T	L
1	30°23'	100.00'	27.15'	53.03'
2	19°34'44"	100.00'	11.91'	23.70'
3	8°01'44"	100.00'	7.02'	14.01'
4	21°56'28"	100.00'	19.08'	37.71'
5	8°46'32"	100.00'	7.67'	15.32'
6	10°07'09"	40.00'	3.54'	7.02'
7	101°09'56"	40.00'	48.67'	70.83'
8	111°17'05"	40.00'	58.51'	77.69'

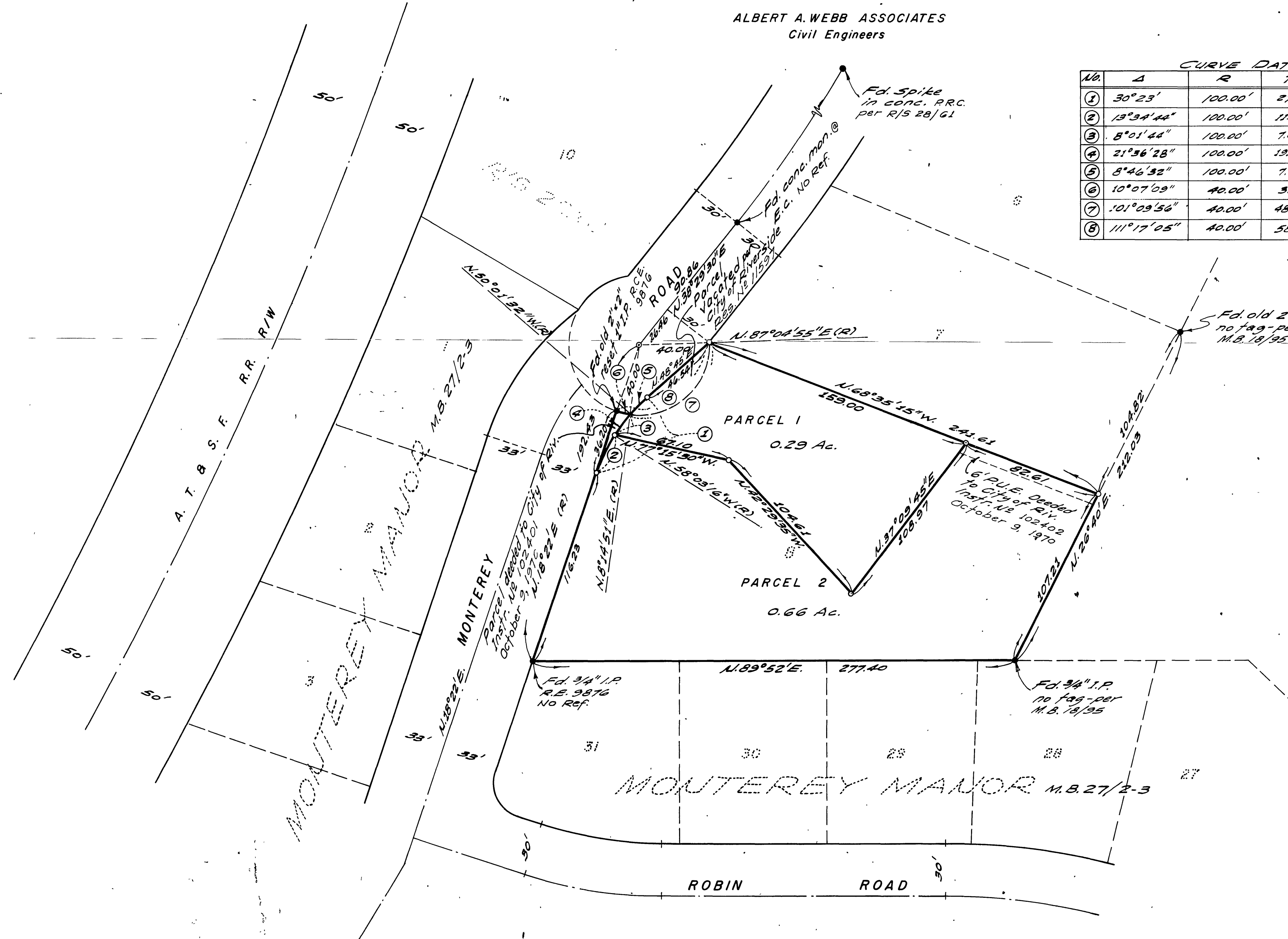

SURVEYOR'S CERTIFICATE

This map correctly represents a survey made by me or under my direction in conformance with the requirements of the Land Surveyors' Act at the request of Anthony Stepanovich in August, 1968.

Ernest N. Webb
R.C.E. No 9876

SURVEYOR'S NOTES

1. Basis of Bearings is the centerline of Monterey Road taken as N. 38°29'30" E as shown on Map of Monterey Heights per M.B. 18/95, Riverside Co. Records.
2. Found monuments as noted of all points shown thus ●
3. Set 1" I.P. tagged R.C.E. 9876 of all points shown thus ○

COUNTY SURVEYOR'S CERTIFICATE

This map has been examined for conformance with the requirements of the Land Surveyors' Act this 29 day of December, 1970

A.C. KEITH County Surveyor
By J. M. ... Deputy