

56 / 59
R.S. 56/59

IN THE CITY OF RIVERSIDE
RIVERSIDE COUNTY, CALIFORNIA
RECORD OF SURVEY

A PORTION OF BLOCK 12, RANGE 4 OF THE TOWN OF RIVERSIDE
AS PER MAP BOOK 7, PAGE 17, RECORDS OF SAN BERNARDINO COUNTY,
CALIFORNIA, LOCATED IN T.2S. R.5 W.

MARCH 1969

NEAL SMITHHAMMER
R.C.E. 16757

M.B. 2/45

RECORDER'S CERTIFICATE

Filed this 6 day of JANUARY, 1971 at 11:30 M.
in Book 56 of Record of Surveys at page 59 at the request
of the County Surveyor.

W.D. Balogh County Recorder

Fee \$ 5.00
No. 1183 By Caron B. Vaughn
Deputy



SURVEYORS NOTES

1. Basis of Bearings for this survey is the centerline of Twelfth Street as per Riverside County Surveyors Map 754-XX, sheet 2 on file in the office of the Riv. Co. Surveyor taken as N 60°59'14"W
2. Monuments found noted thus: - - - - -
3. Monuments set noted thus: - - - - -
4. (Rec.) Refers to deed distances.

SURVEYOR'S CERTIFICATE

This map correctly represents a survey made by me or under my direction in conformance with the requirements of the Land Surveyors' Act at the request of the Riverside County Employees Federal Credit Union in October 1968

Neal L. Smithhammer
Neal L. Smithhammer
R.C.E. 16757

COUNTY SURVEYOR'S CERTIFICATE

This map has been examined for conformance with the requirements of the Land Surveyors' Act this 5 day of January, 1971

A.C. Keith County Surveyor

By J.M. Pichler
Deputy

R.S. 56/59

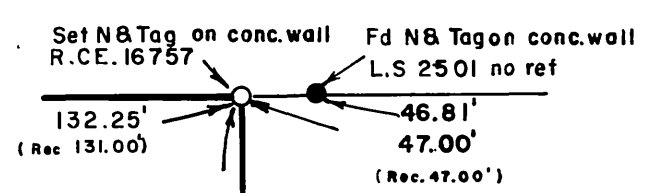

DETAIL A
NO SCALE

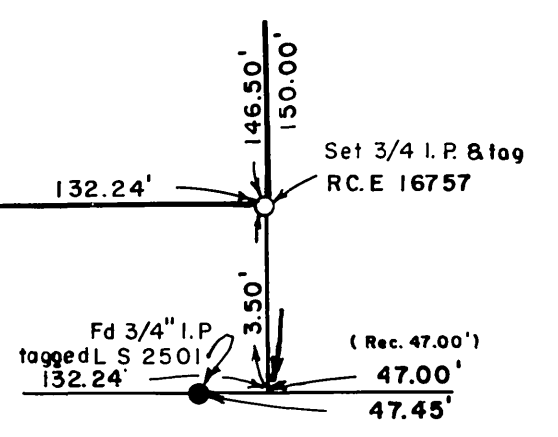

DETAIL B
NO SCALE

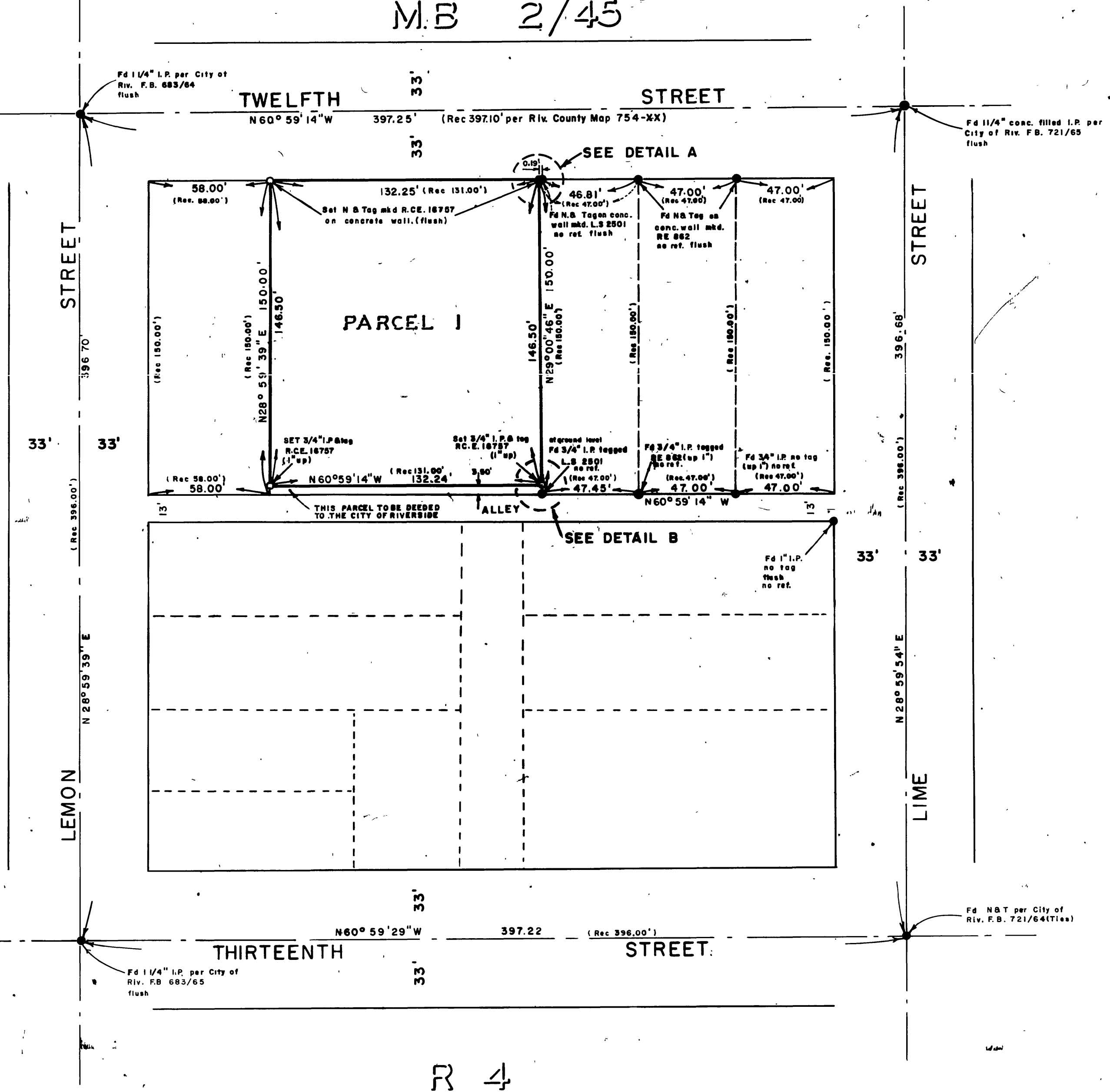

1RS 56/59