

IN THE CITY OF RIVERSIDE RECORD OF SURVEY

Being a Survey of a Portion of Lot 40 Alamo Tract as shown by Map on file in Book 9 Maps Page 5 Records of Riverside Co. Calif. Located in Kuroibou Rancho.

January 1969
Thomas J. Thorne - L.S. 2501
Scale: 1"=50'

RECORDER'S CERTIFICATE

Filed this 22 day of June, 1971 at 12:30 P.M. in Book 57 of Record of Surveys of page 39 at the request of the County Surveyor.

Fee \$ 5.00
No. 67236 By W.D. Biologh County Recorder
Dean B. Vaughn Deputy

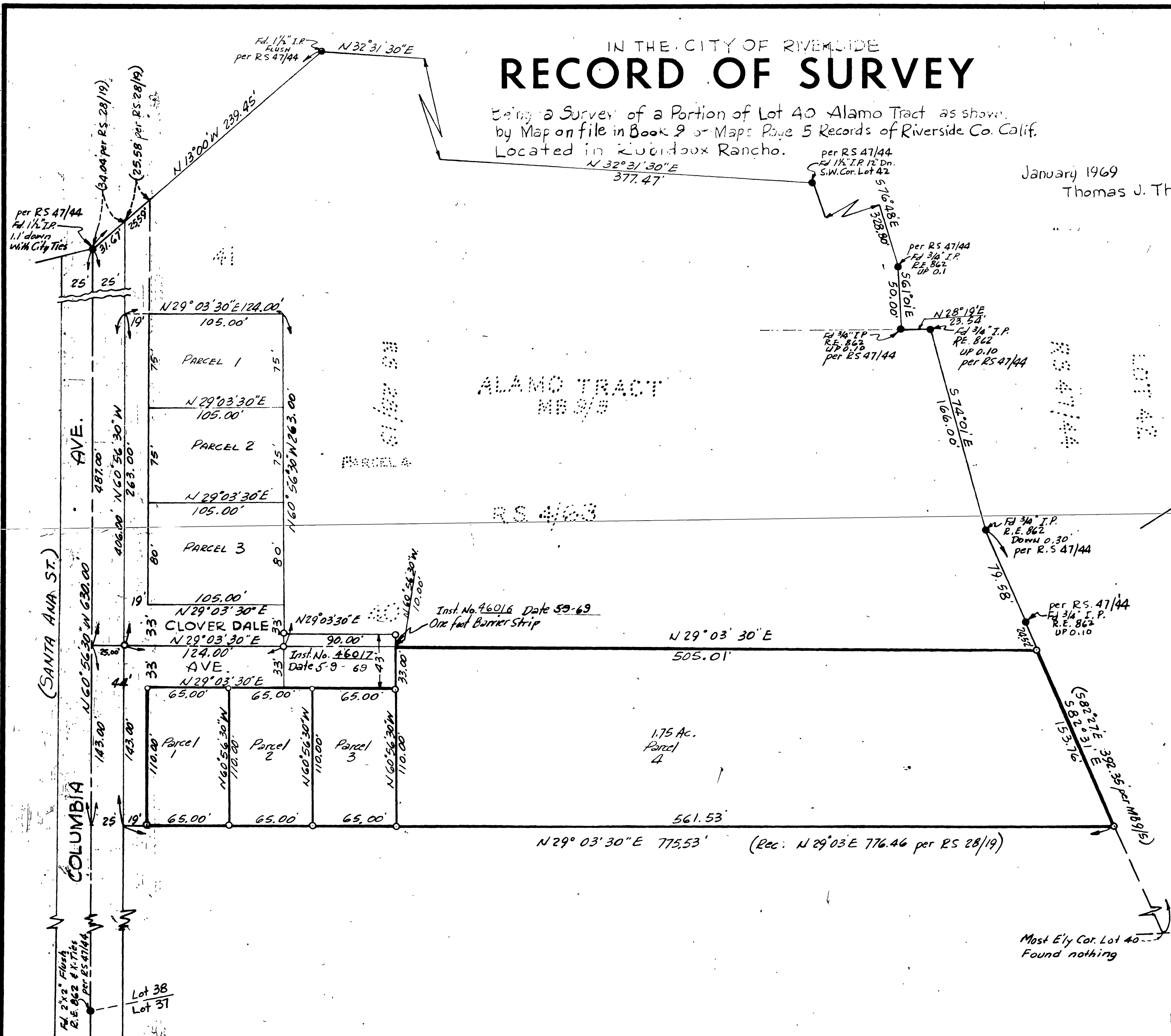

SURVEYOR'S CERTIFICATE

This map correctly represents a survey made by me or under my direction in conformance with the requirements of the Land Surveyors' Act at the request of C.R. BRILENDYNE in January, 1969

Thomas J. Thorne
Thomas J. Thorne, L.S. No. 2501

SURVEYOR'S NOTE

Basis of Bearings: Center-line Columbia Ave. as shown on RS 47/44 Records of Riverside County, being N 60° 56' 30" W.
● Indicates monuments found as noted.
○ Set 2"x2" Redwood Stakes Flush L.S. 2501.

COUNTY SURVEYOR'S CERTIFICATE

This map has been examined for conformance with the requirements of the Land Surveyors' Act this 17 day of June, 1971

A.C. Keith County Surveyor

By [Signature] Deputy