

IN THE COUNTY OF RIVERSIDE

RECORD OF SURVEY

MONUMENTING NOTES

- INDICATES FOUND U.S.C. & G.S. TRIANGULATION STATION AS NOTED
- INDICATES SET 2" IRON PIPE, 18" LONG, AND SOUTHERN CALIFORNIA EDISON COMPANY'S BRASS CAP STAMPED "R.C.E. 7211" FLUSH, UNLESS NOTED OTHERWISE. BRASS CAPS ALSO STAMPED WITH THE IDENTIFICATION NUMBER SHOWN HEREON SUCH AS "MLV-14"
- INDICATES FOUND MONUMENT AS NOTED

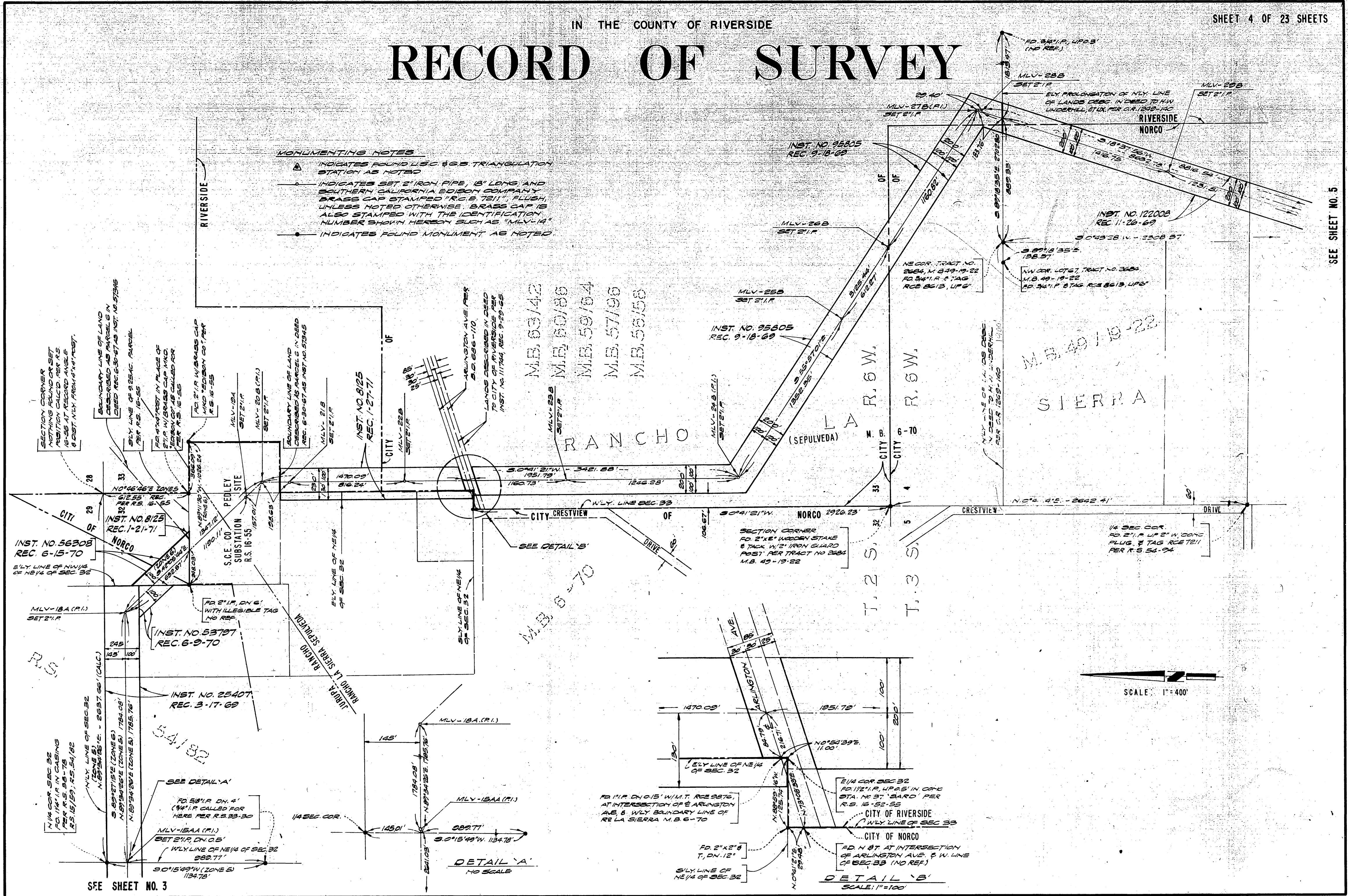

SECTION CORNER
NOTHING FOUND OR SET
POSITION CALCD. PER R.S.
16-55 AT RECORD ANGLE
9 DIST. NLY. FROM 14-70-07.

BOUNDARY LINE OF LAND
DESCRIBED AS PARCEL 6 IN
DEED REC. 6-30-67 AS INST. NO. 57945
PER R.S. 16-55

FD 4" W/ 2" IRON PIPE
IN PLACE OF
2" IRON PIPE BRASS CAP
W/ R.C.E. 7211
UNLESS NOTED OTHERWISE
PER R.S. 16-55

BOUNDARY LINE OF LAND
DESCRIBED AS PARCEL 5 IN DEED
REC. 6-30-67 AS INST. NO. 57945
PER R.S. 16-55

LANDS DESCRIBED IN DEED
TO CITY OF RIVERSIDE PER
INST. NO. 11744, REC. 9-29-65

WILSON AVE. PER
S.D. 686-170

M.B. 63/42
M.B. 60/86
M.B. 59/64
M.B. 57/96
M.B. 56/58

LA RANCHO (SEPULVEDA)

INST. NO. 95805
REC. 9-18-69

INST. NO. 95805
REC. 9-18-69

NE COR. TRACT NO.
2684, M.B. 49-19-22
FD 3/4" I.P. & TAG
R.C.E. 8613, U.P. 6"

NW COR. LOT 67, TRACT NO. 2684
M.B. 49-19-22
FD 3/4" I.P. & TAG, R.C.E. 8613, U.P. 6"

SIERRA

1/4 SEC. COR.
FD 2" I.P. UP 2" W. CONC
PLUG, & TAG R.C.E. 7211
PER R.S. 54-74

INST. NO. 56308
REC. 6-15-70

INST. NO. 8125
REC. 1-21-71

INST. NO. 53797
REC. 6-9-70

INST. NO. 8125
REC. 1-27-71

INST. NO. 25407
REC. 3-17-69

INST. NO. 53797
REC. 6-9-70

INST. NO. 8125
REC. 1-27-71

INST. NO. 95805
REC. 9-18-69

INST. NO. 95805
REC. 9-18-69

INST. NO. 95805
REC. 9-18-69

INST. NO. 95805
REC. 9-18-69

INST. NO. 95805
REC. 9-18-69

INST. NO. 95805
REC. 9-18-69

INST. NO. 95805
REC. 9-18-69

N.W. COR. SEC. 32
FD 1/4" I.P. IN CASING
PER R.S. 94-78
R.S. 15/59, R.S. 54/82

N.W. COR. SEC. 32
(ZONE 5)
N. 89°54'06"E - 2937.66' (CALC.)
S. 89°21'52"E (ZONE 6)
N. 89°54'06"E (ZONE 5) 1784.28'
N. 89°34'20"E (ZONE 5) 1785.76'

FD 5/8" I.P. DN 4'
(3/4" I.P. CALLED FOR
HERE PER R.S. 33-30)

MLV-18AA (P.I.)
SET 2" I.P. DN 0.6'
WLY. LINE OF NE 1/4 OF SEC. 32
289.77'

MLV-18A (P.I.)
SET 2" I.P.

MLV-18AA (P.I.)
SET 2" I.P. DN 0.6'
WLY. LINE OF NE 1/4 OF SEC. 32
289.77'

MLV-18A (P.I.)
SET 2" I.P.

MLV-18A (P.I.)
SET 2" I.P.

MLV-18A (P.I.)
SET 2" I.P.

MLV-18A (P.I.)
SET 2" I.P.

MLV-18A (P.I.)
SET 2" I.P.

MLV-18A (P.I.)
SET 2" I.P.

MLV-18A (P.I.)
SET 2" I.P.

MLV-18A (P.I.)
SET 2" I.P.

SEE SHEET NO. 3

DETAIL 'A'
NO SCALE

FD 1" I.P. DN 0.15' W/M.T. R.C.E. 9876,
AT INTERSECTION OF E ARLINGTON
AVE. & WLY. BOUNDARY LINE OF
RE LA SIERRA M.B. 6-70

FD 2" x 2" I.P.
DN 12"

FD 1/4" I.P. UP 0.5' IN CONC
STA. NO. 37 "SARD" PER
R.S. 16-52-55

FD 4" x 8" AT INTERSECTION
OF ARLINGTON AVE. & W. LINE
OF SEC. 33 (NO REF.)

SCALE: 1"=100'

SCALE: 1"=400'

SEE SHEET NO. 5

R/S 58/17

RS 58/17