

IN THE CITY OF RIVERSIDE
COUNTY OF RIVERSIDE

RECORD OF SURVEY

OF A PORTION OF THE NORTH ONE HALF OF SECTION 32 AND
THE NORTH ONE HALF OF SECTION 33, BOTH BEING IN
TOWNSHIP 2 SOUTH, RANGE 4 WEST, SAN BERNARDINO MERIDIAN

JANUARY, 1975.

SCALE: 1" = 200'

CITY OF RIVERSIDE
PUBLIC WORKS DEPARTMENT
ENGINEERING DIVISION

RECORDER'S CERTIFICATE

FILED THIS 30 DAY OF Jan, 1975
AT 2:25 P.M. IN BOOK 60 OF RECORD
OF SURVEYS AT PAGE 66 AT THE
REQUEST OF THE COUNTY SURVEYOR.
FEB 25 W.D. BALOGH,

COUNTY RECORDER
No. 12321 BY Hamed C. Beal
DEPUTY

COUNTY SURVEYOR'S CERTIFICATE

THIS MAP HAS BEEN EXAMINED FOR CONFORMANCE WITH THE
REQUIREMENTS OF THE LAND SURVEYORS' ACT THIS 30 DAY OF
January, 1975.

B. DOUGLAS POWELL, COUNTY SURVEYOR

BY J. M. ...
DEPUTY

SURVEYOR'S NOTE

BEARINGS ARE BASED ON THE CENTERLINE OF CENTRAL AVENUE
BEING N 86°13'25"E AS SHOWN BY PARCEL MAP ON FILE IN
BOOK 3 OF PARCEL MAPS AT PAGE 56 THEREOF, RECORDS OF
RIVERSIDE COUNTY, CALIFORNIA.

- INDICATES MONUMENT FOUND AS NOTED.
- INDICATES SET 3/4" I.P. AND CITY ENGR. PLUG, FLUSH,
UNLESS OTHERWISE NOTED.

SURVEYOR'S CERTIFICATE

THIS MAP CORRECTLY REPRESENTS A SURVEY MADE BY ME OR
UNDER MY DIRECTION IN CONFORMANCE WITH THE REQUIREMENTS
OF THE LAND SURVEYORS' ACT AT THE REQUEST OF THE CITY
OF RIVERSIDE IN NOVEMBER, 1972

J. M. ...
R.C.E. No. 8134

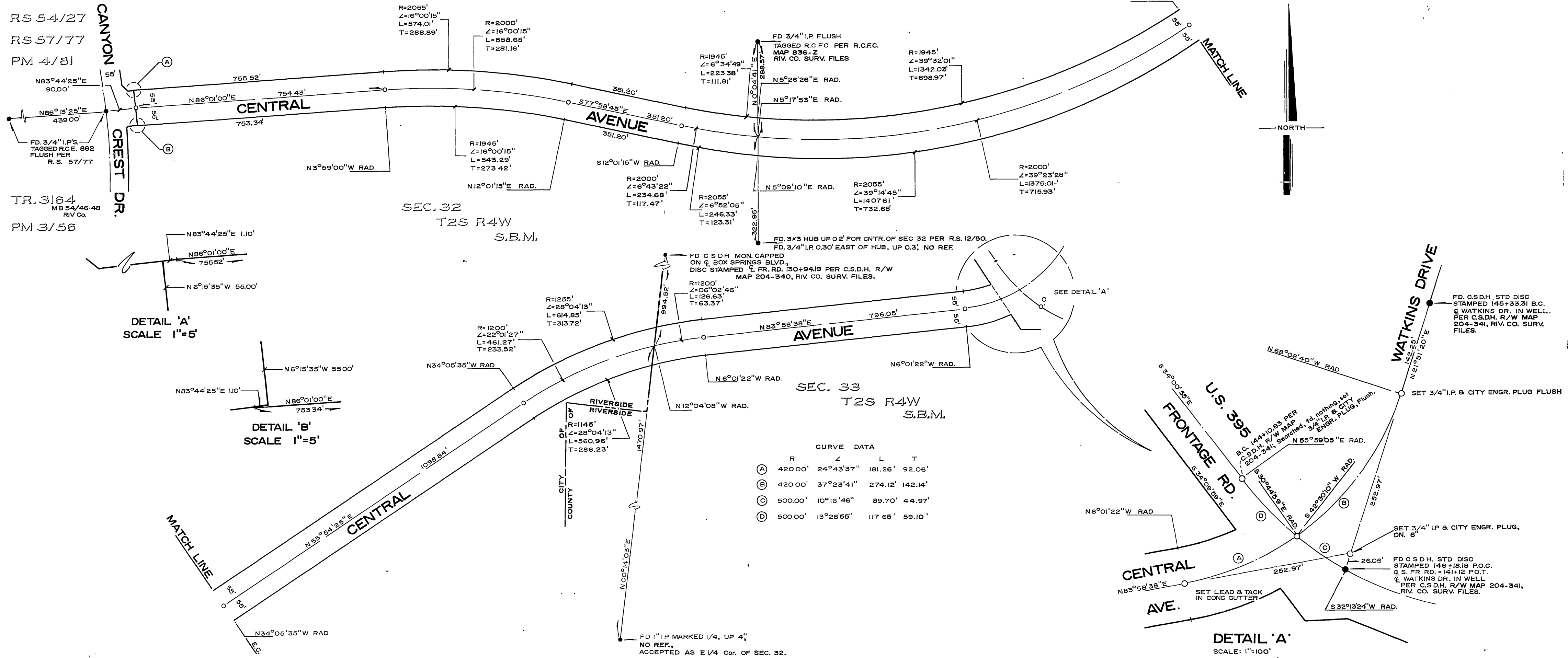

CURVE DATA

	R	∠	L	T
(A)	420.00'	24°43'37"	181.26'	92.06'
(B)	420.00'	37°23'41"	274.12'	142.14'
(C)	500.00'	10°16'46"	89.70'	44.97'
(D)	500.00'	13°28'55"	117.65'	59.10'