

IN THE COUNTY OF RIVERSIDE
IN THE CITY OF RIVERSIDE
RECORD OF SURVEY

OF LOT 15 OF DIVISION "C" OF HALL'S ADDITION
AS SHOWN BY MAP ON FILE IN BOOK 9, PAGE
3 OF MAPS, RECORDS OF SAN BERNARDINO COUNTY,
CALIFORNIA, IN SEC. 26, T. 25., R. 5 W. S.B.M.

RECORDER'S CERTIFICATE

Filed this 28 day of February, 1975, at 3:10 P.M.
in Book 60 of Record of Surveys, at Page 80
at the request of the County Surveyor
Fee: 15.00 W.D. Balogh
No: 24212 County Recorder
By Harold C. Beale
Deputy

SURVEYOR'S CERTIFICATE

This map correctly represents a Survey made by
me or under my direction in conformance with the
requirements of the Land Surveyor's Act at the
request of Edward L. Barraza in October, 1974.

Ernest Pintor
Ernest Pintor L.S. 3259

COUNTY SURVEYOR'S CERTIFICATE

This map has been examined for conformance
with the requirements of the Land Surveyor's Act
this 28th day of February 1975.

B. Douglas Powell
County Surveyor
By William H. Hunter
Deputy

SURVEYOR'S NOTES

- Indicates 2" x 2" tagged L.S. 3259 set, up 2" unless otherwise noted.
 - Indicates monuments found as noted.
 - C) Indicates record data per M.B. 9/3 S.B. Co. Records.
- C.R.F.B. Indicates City of Riverside Field Book
- Basis of Bearing taken from the E of GROVE AVENUE being N 29° 02' E Per M.B. 30/82, Riv. Co. Records.

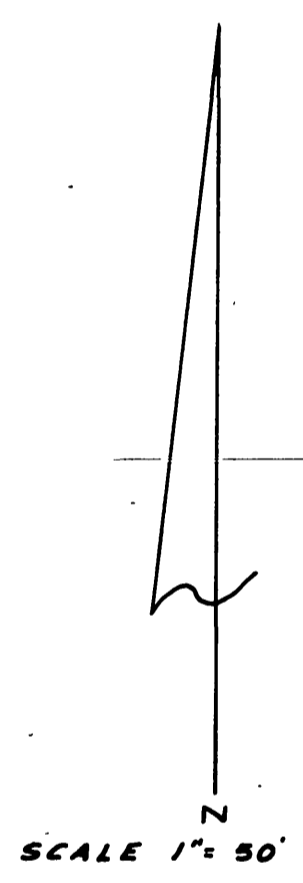
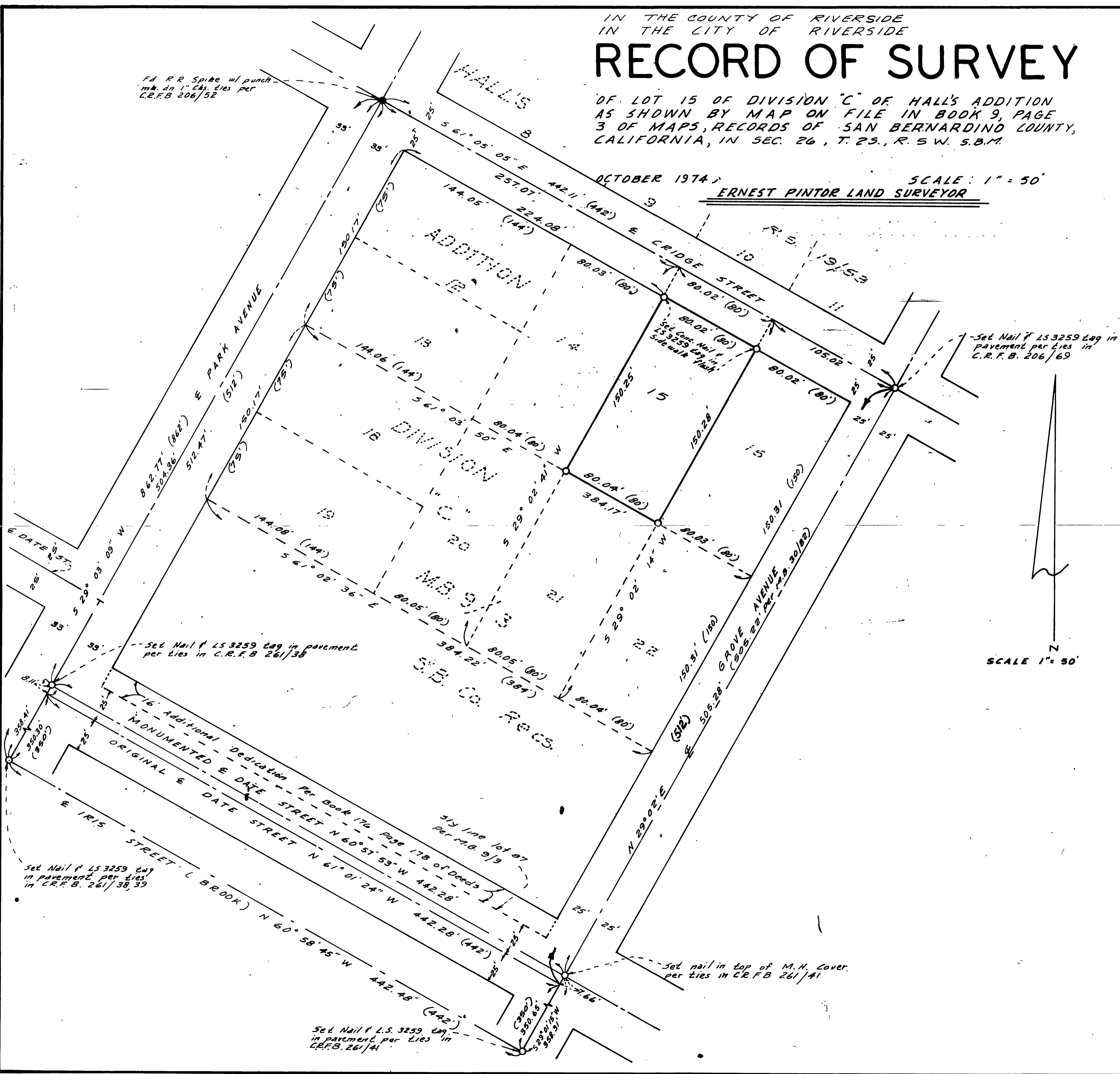

R.S. 60/80

R.S. 60/80

RS 60/80