

IN THE CITY OF RIVERSIDE
IN THE COUNTY OF RIVERSIDE
RECORD OF SURVEY

Fd. 1" I.P.
FLUSH
R.C.E. 9876
PER. M.B. 81/93-95
ACCEPTED WLY. COR., LOT 9

(701.46' M.B. 81/93-95)
701.46' N55°41'23"E

Fd. 3/4" I.
R.C.E. 770
M.B. 81/93-

TRACT NO. 5130-1
M.B. 81/93-95

DELANI

SCALE

1"=100'

#	Δ	R	T	L
1	61°16'34"	190.00'	112.54'	203.20'
2	61°16'34"	210.00'	124.38'	224.59'
3	49°15'00"	210.00'	96.26'	180.51'
4	49°15'00"	190.00'	87.09'	163.32'
5	90°02'38"	14.00'	14.01'	22.00'
6	25°43'24"	331.00'	76.03'	149.50'

#	Δ	H	T	L
A	61°16'34"	200.00'	118.46'	213.89'
B	49°15'00"	200.00'	91.67'	171.92'

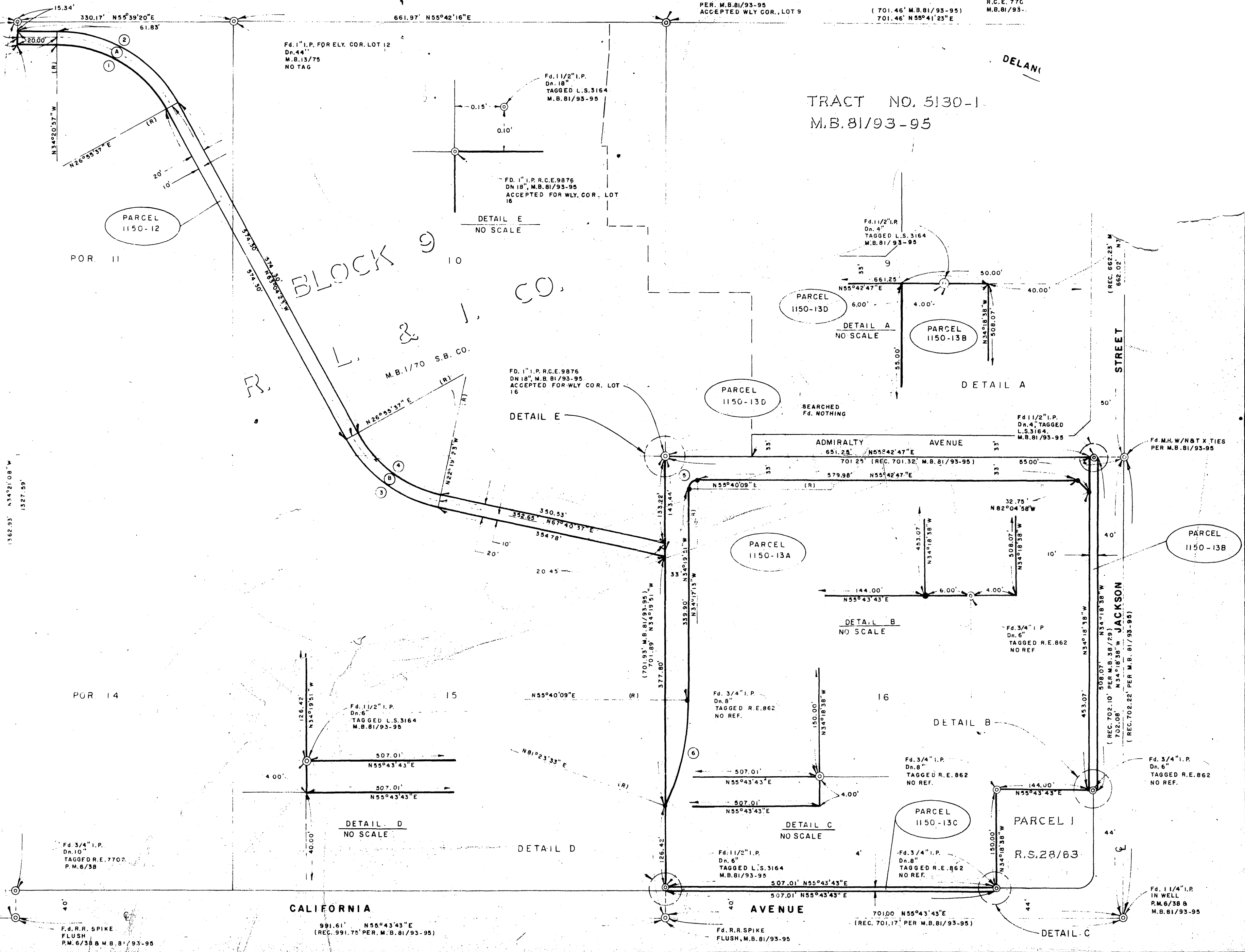

CALIFORNIA
991.61' N55°43'43"E
(REC. 991.75' PER M.B. 81/93-95)

AVENUE
701.00' N55°43'43"E
(REC. 701.17' PER M.B. 81/93-95)

.61/5

6/15