

R/S 6/12 S.B.C.

6/12

RECORD OF SURVEY

OF A PORTION OF LOT 50
PER MAP OF BANDINI DONATION
RECORDED IN MAP BOOK 3, PAGE
24, RECORDS OF SAN BERNARDINO
COUNTY, CA.

SCALE: 1"=60'

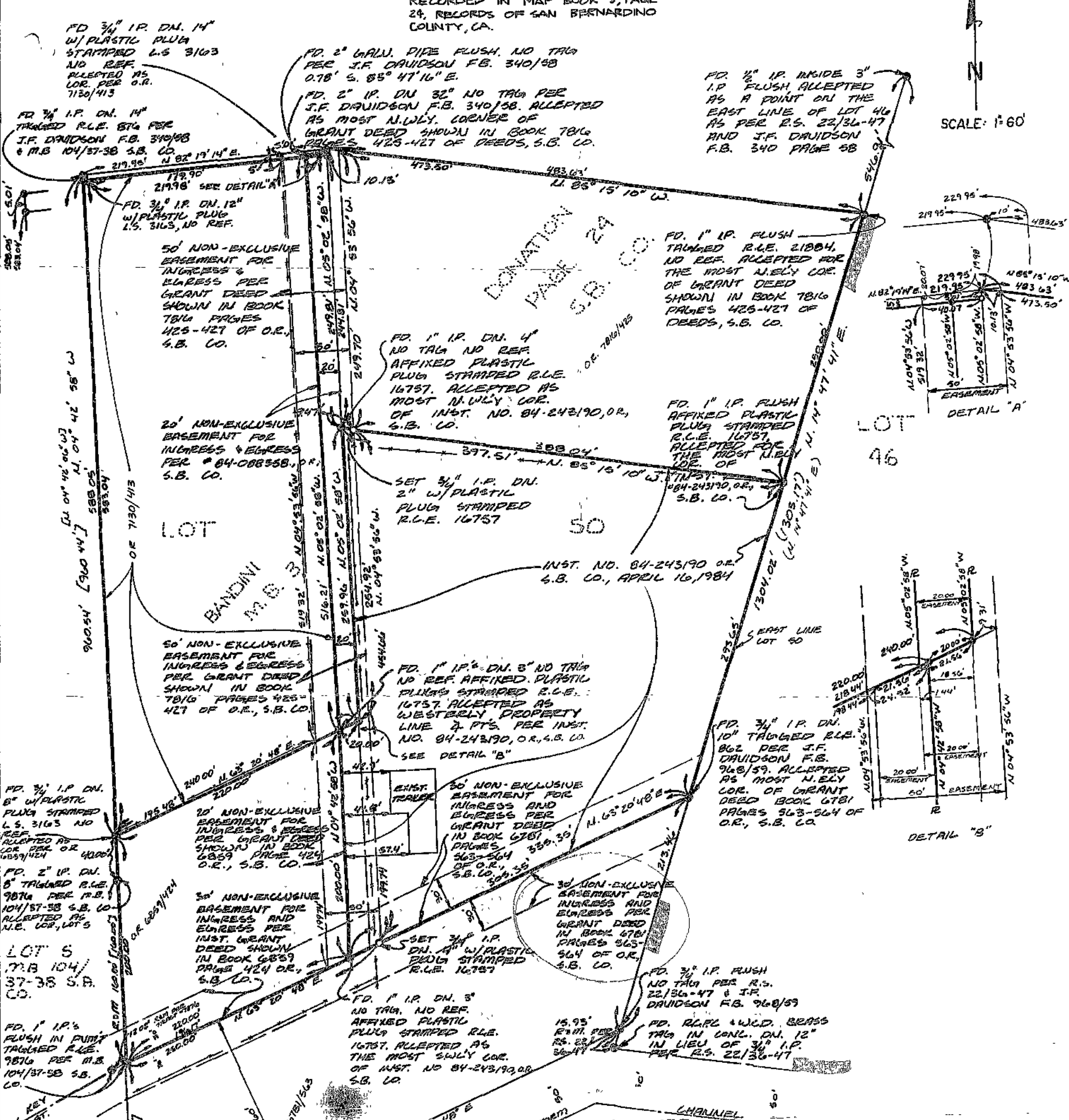

LOT 46

LOT 50

LOT 5

LOT 4

LOT 4

LOT 4

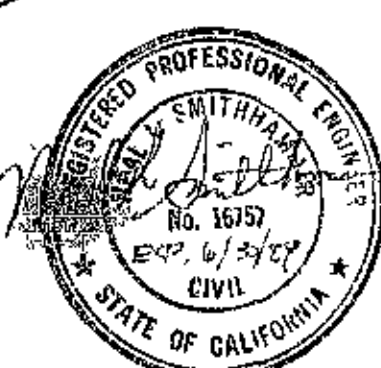

SURVEYOR'S STATEMENT
 THIS MAP CORRECTLY REPRESENTS A SURVEY MADE BY ME OR UNDER MY DIRECTION IN CONFORMANCE WITH THE REQUIREMENTS OF THE LAND SURVEYORS' ACT AT THE REQUEST OF:
 1. W.M.B. TRUCKING CO.
 2. CHARLES R. & SARAH G. DABNEY (MUSTANG CORP)
 3. GEORGE WORTHINGTON CO., INC.
 4. FRANK L. & SANDRA L. ANGLADI (FRANK'S ENGINE REBUILDING)
 IN FEBRUARY, 1986
 Neal L. Smith
 NEAL L. SMITH/REGISTERED P.E. 16757

COUNTY SURVEYOR'S STATEMENT
 THIS MAP HAS BEEN EXAMINED IN ACCORDANCE WITH SECTION 8760 OF THE LAND SURVEYORS' ACT THIS 10TH DAY OF APRIL, 1986
 CLAUDE D. TOMLINGTON,
 COUNTY SURVEYOR
 COUNTY OF SAN BERNARDINO
 BY: Vanell S. Searles DEPUTY
 4675

ENGINEER'S NOTES
 1. BASIS OF BEARINGS IS THE EAST LINE OF LOT 50 TAKEN AS N 14° 47' 41" E AS SHOWN ON R.S. IN BOOK 22 PAGES 36-47, RECORDS OF RIVERSIDE CO., CALIFORNIA.
 2. @ - DENOTES FOUND MONUMENTS SHOWN AS NOTED
 3. @ - DENOTES SET 3/4" I.P. W/ PLASTIC PLUG STAMPED R.L.E. 16757
 7. R.C. W.C. DENOTES RIVERSIDE COUNTY FLOOD CONTROL AND WATER CONSERVATION DISTRICT

4. (---) - DENOTES RECORDED DATA PER R.S. 22/36-47, S.B. CO.
 5. [---] - DENOTES RECORDED DATA PER M.B. 104/37-38, S.B. CO.
 6. R.S.M. - DENOTES RECORDED & MEASURED DATA PER RECORDED AS SHOWN.

86-099003
 FILED REQUEST OF
 W.M.B. TRUCKING CO.
 ON APRIL 16, 1986
 AT 1:34 PM IN
 BOOK 61, PAGE 12
 OF RECORDS OF SURVEY
 SAN BERNARDINO COUNTY RECORDER
 FEE \$ 6.00

R/S 6/12 S.B.C.

R/S 6/12 S.B.C.