

IN THE CITY OF RIVERSIDE, COUNTY OF RIVERSIDE, CALIFORNIA.
RECORD OF SURVEY

OF LOT 4 AND ALL THAT PORTION OF LOT 9 LYING S'WLY OF THE N'WLY EXTENSION OF THE NELY LINE OF SAID LOT 4 OF BROOKSIDE HOMES, AS SHOWN BY MAP ON FILE IN BOOK 17 PAGE 64 OF MAPS, RIVERSIDE CO. RECORDS.
 APRIL, 1979. SCALE: 1" = 50'

ERNEST PINTOR LAND SURVEYOR

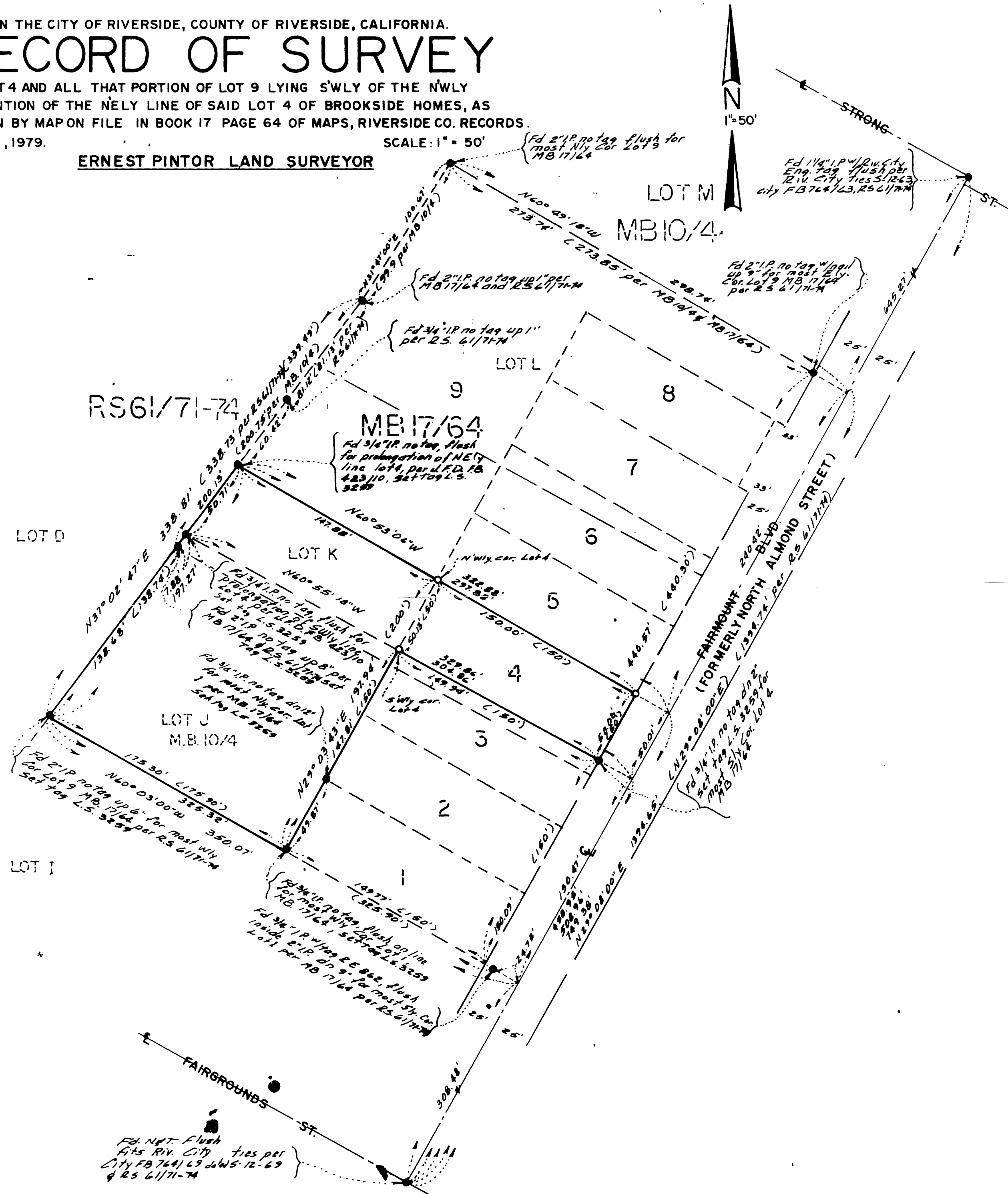

SHEET 1 OF 1 SHEET.

RECORDER'S CERTIFICATE
 FILED THIS 6 DAY OF July, 1979, AT 9:00 AM.
 IN BOOK 65 OF RECORD OF SURVEYS AT
 PAGE 82 AT THE REQUEST OF THE COUNTY
 SURVEYOR.
 FEE: \$5.00 DONALD D. SULLIVAN
 NO. 140380 COUNTY RECORDER

BY: James D. McCallan DEPUTY.

COUNTY SURVEYOR'S CERTIFICATE
 THIS MAP HAS BEEN EXAMINED FOR CONFORMANCE
 WITH THE REQUIREMENTS OF THE LAND SURVEYORS
 ACT THIS 22 DAY OF JUNE, 1979.

A. E. NEWCOMB
 COUNTY SURVEYOR
 BY: William J. Hunter DEPUTY.

SURVEYOR'S CERTIFICATE
 THIS MAP CORRECTLY REPRESENTS A SURVEY
 MADE BY ME OR UNDER MY DIRECTION IN
 CONFORMANCE WITH THE REQUIREMENTS OF
 THE LAND SURVEYORS ACT AT THE REQUEST
 OF JOE CAMARILLO IN MARCH, 1979.

Ernest Pintor
 ERNEST PINTOR L. S. 3259

SURVEYOR'S NOTES

- INDICATES FOUND MONUMENTS AS NOTED.
- INDICATES SET 1" IP. W/TAG L.S. 3259, DN. 6", UNLESS OTHERWISE NOTED.
- () INDICATES RECORD DISTANCE PER M.B. 17/64 UNLESS OTHERWISE NOTED.

BASIS OF BEARINGS TAKEN FROM THE E. OF FAIRMOUNT BLVD. SHOWN AS N29°08'00"E PER M.B. 17/64.

UNLESS OTHERWISE NOTED, SEARCHED & FOUND NOTHING ALONG REAR CORNERS OF LOTS 1 THROUGH 8.

RS 65/82

RS 65/82