

IN THE COUNTY OF RIVERSIDE, STATE OF CALIFORNIA

RECORD OF SURVEY

Of Parcel 6 of the map on file in Book 40 Page 33 of Record of Surveys, Records of Riverside County, California. Located in Section 18, T. 3 S., R. 4 W., S.B.M.
Scale 1" = 100' August, 1978

Robert L. Taylor Civil Engineer

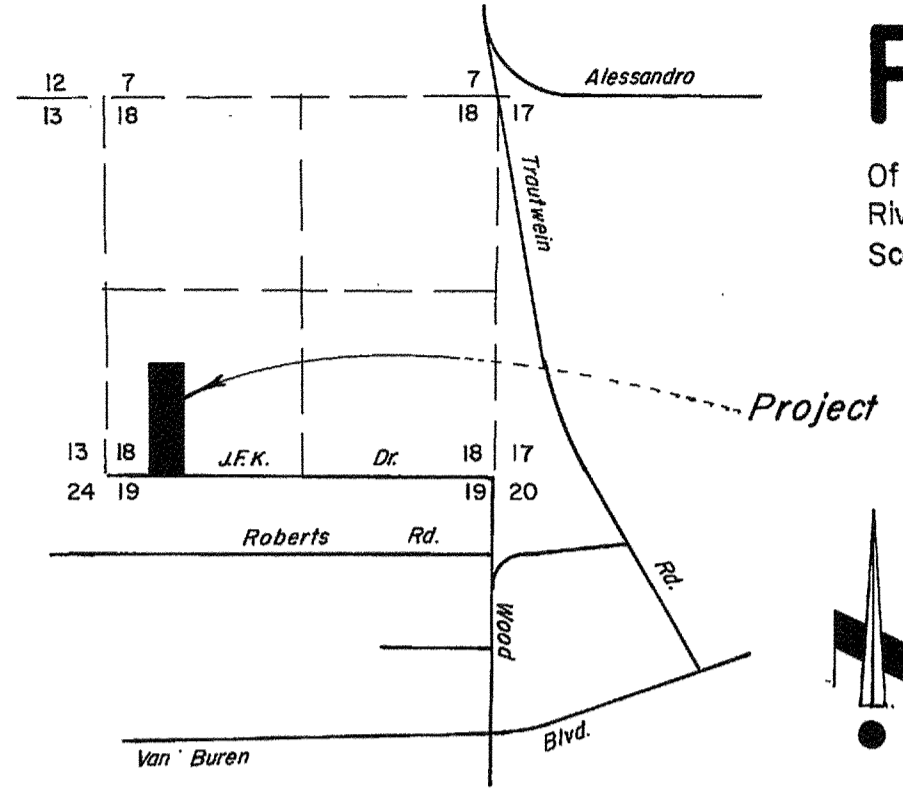

Vicinity Map—no scale

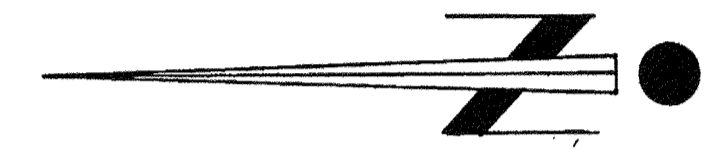

RECORDER'S CERTIFICATE

Filed this 26 day of July 1979 at 3:00 P.M. in Book 65 of Record of Surveys at page 89 at the request of the County Surveyor.

Fee \$5.00
No. 157635

DONALD D. SULLIVAN, County Recorder

By: Samara J. McClellan, Deputy

COUNTY SURVEYOR'S CERTIFICATE OF COMPLIANCE

This map has been examined this 10 day of July 1979 for compliance with the provisions of the Subdivision Map Act and any applicable local ordinance enacted pursuant thereto.

A.E. NEWCOMB, County Surveyor

By: William H. Hunter Deputy

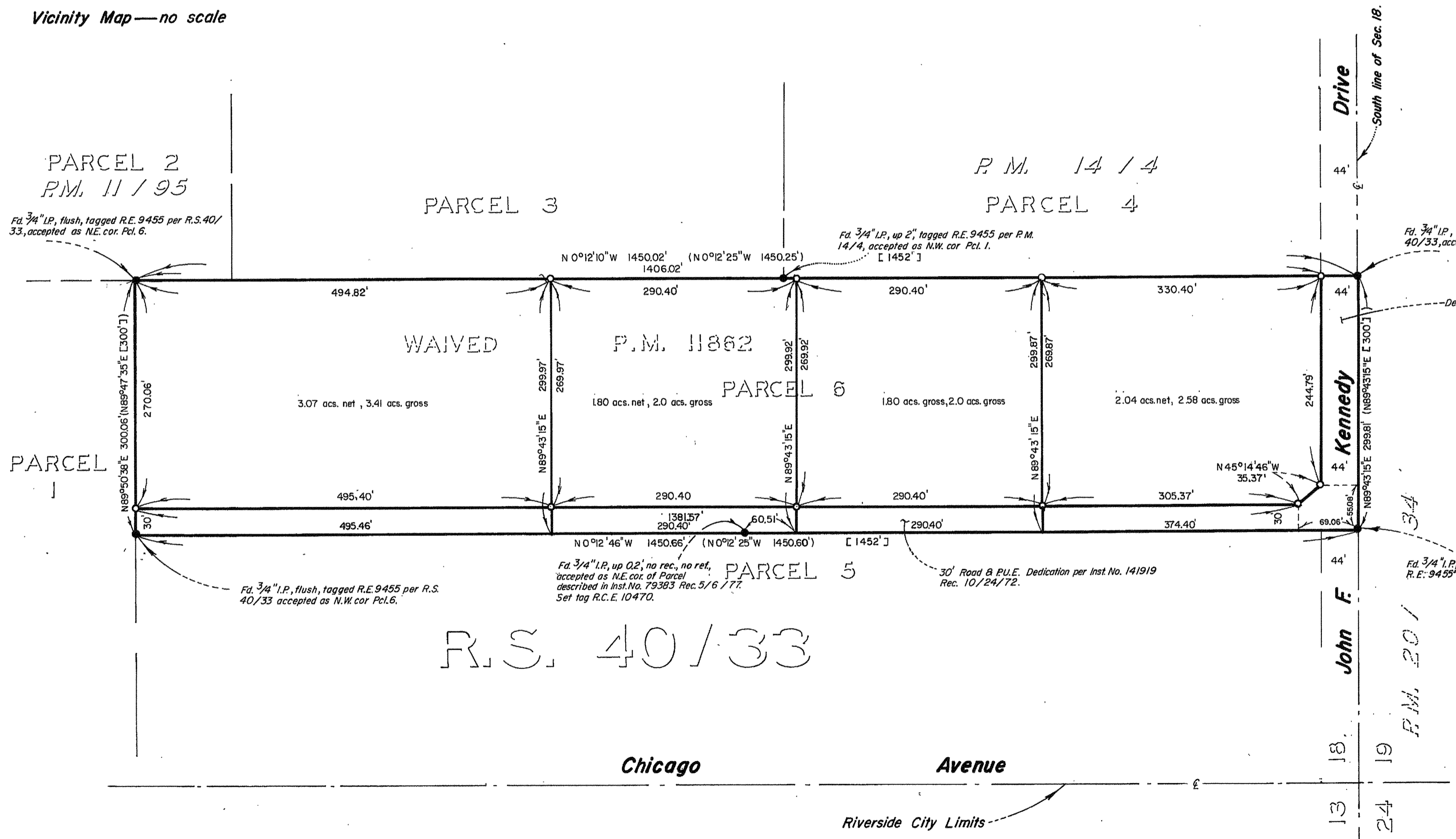

SURVEYOR'S NOTES

- [] Denotes Deed distances per Inst. No. 64940 Rec. 4/15/77.
- Denotes monuments found as noted.
- Denotes 1/4" I.P., tagged R.C.E. 10470, set flush.
- () Denotes distances & bearings taken from R.S. 40/33.
- Found and set I.P. are meas. by I.D.
- Certificate of Compliance recorded on JULY 5, 1979, Inst. No. 140370

BASIS OF BEARINGS has been taken from the South line of Pcl. 6 as shown per R.S. 40/33, Records of Riverside Co., Calif., as being N89°43'15"E.

SURVEYOR'S CERTIFICATE

This map correctly represents a survey made by me or under my direction in conformance with the requirements of the Land Surveyors' Act at the request of John Schuler in July 13, 1978.

Robert L. Taylor
ROBERT L. TAYLOR, R.C.E. 10470

COUNTY SURVEYOR'S CERTIFICATE

This map has been examined for conformance with the requirements of the Land Surveyors' Act this 10 day of JULY, 1979.

A.E. NEWCOMB, County Surveyor

By: William H. Hunter Deputy

RS 65/89