

IN THE COUNTY OF RIVERSIDE, STATE OF CALIFORNIA
RECORD OF SURVEY

Of a portion of the Southwest 1/4 of the Southwest 1/4 of Section 18 T 3 S., R. 4 W. S.B.M.
July, 1978 Scale 1" = 100'

ROBERT L. TAYLOR — Civil Engineer

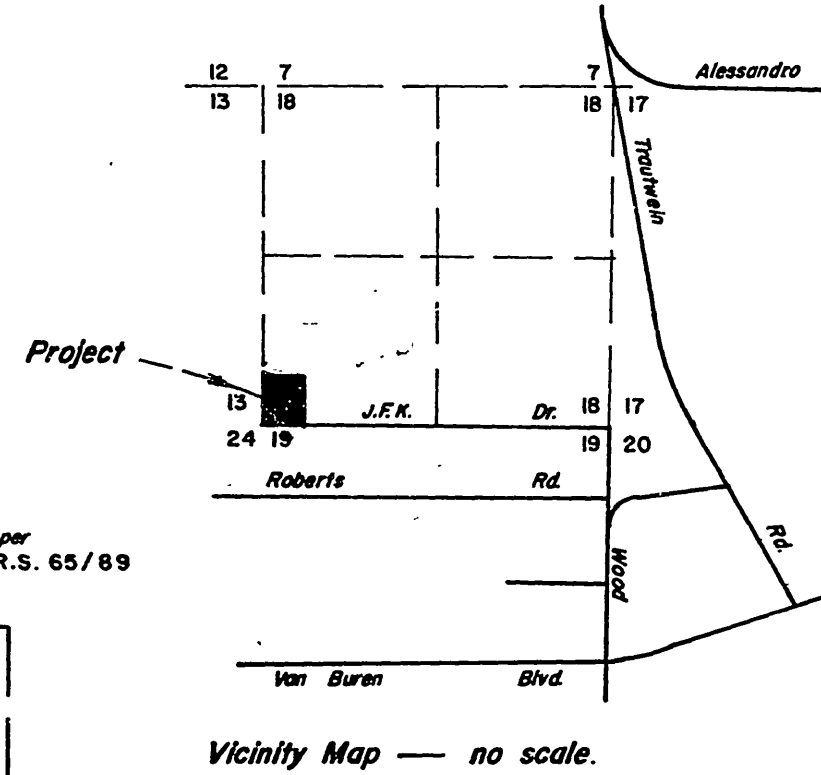

RECORDER'S CERTIFICATE

Filed this 9 day of Aug 1978 at 3:00 P.M.
in Book 65 of Record of Surveys at page 93 at the
request of the County Surveyor.

Fee \$5.00
No. 168370
Donald D. Sullivan, County Recorder
By: James L. McClellan, Deputy

COUNTY SURVEYOR'S CERTIFICATE OF COMPLIANCE

This map has been examined this 31ST day of July 1979
for compliance with the provisions of the Subdivision Map
Act and any applicable local ordinance enacted
pursuant thereto.

A.E. NEWCOMB, County Surveyor
By: William Hunter Deputy

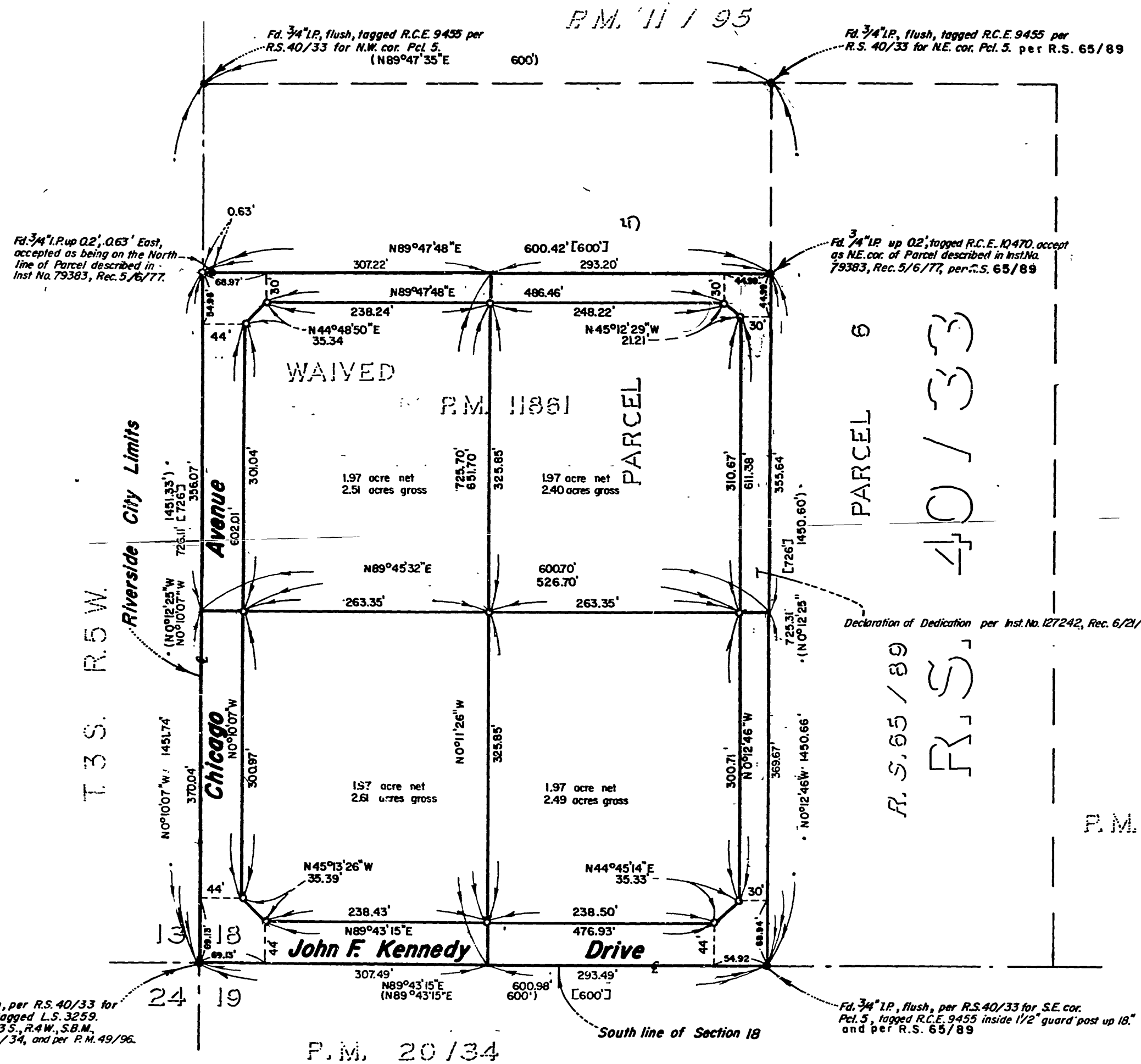

SURVEYOR'S NOTES

- Denotes monuments found as noted.
 - Denotes 1/4" I.P., tagged R.C.E. 10470, set flush.
 - () Denotes distances & bearings taken from R.S. 40/33.
 - [] Denotes Dead distances per Inst. No. 79383 Rec. 5/6/77. Found and set I.P. are meas. by I.D.
- Certificate of Compliance recorded on JULY 5, 1979, Inst. No. 140371.
- BASIS OF BEARINGS has been taken from the South line of Pcl. 5 as shown per R.S. 40/33, Records of Riverside Co., Calif., as being N89°43'15"E.

SURVEYOR'S CERTIFICATE

This map correctly represents a survey made by me or under my direction in conformance with the requirements of the Land Surveyors' Act at the request of Russ Chaffee in July 18, 1978.

Robert L. Taylor
ROBERT L. TAYLOR R.C.E. 10470

COUNTY SURVEYOR'S CERTIFICATE

This map has been examined for conformance with the requirements of the Land Surveyors' Act this 31ST day of JULY, 1979.

A.E. NEWCOMB, County Surveyor
By: William Hunter Deputy

A-27

RECEIVED
JUN 10 2003

DEPT. OF PUBLIC WORKS

SAVE RS 65/93

SAVE RS 65/93