

IN THE CITY OF RIVERSIDE, COUNTY OF RIVERSIDE, STATE OF CALIFORNIA

# RECORD OF SURVEY

OF A PORTION OF PARCEL 1 OF RECORD OF SURVEY RECORDED IN BOOK 39, PAGE 50 RECORDS OF RIVERSIDE COUNTY, LYING WITHIN SECTION 8, T. 3 S., R. 5 W., S.B.M.

GARY L. AKERS, REGISTERED CIVIL ENGINEER — SCALE 1"=100' — FEBRUARY, 1979

COPY 67/32

### RECORDER'S CERTIFICATE

SHEET 1 OF 1 SHEET

Filed this 26 day of JAN, 19 81 at 9:00 A.  
In Book 67 of Record of Surveys at page 32 at the request of the County Surveyor.

Fee \$5.00  
No. 13926

DONALD D. SULLIVAN, County Recorder.

By Dellie Ann Stager, Deputy

### SURVEYOR'S NOTES

The basis of bearings for this survey is the east line of Parcel 1 being (N 34° 00' 00" W) per P.M. 30/13.  
o --- Set 1" I.P. w/R.C.E. 23713 tag, flush, unless otherwise noted.  
● --- Fd. monuments as noted.  
( ) --- Measured and record per R.S. 39/50.  
The purpose of this Record of Survey is a property line adjustment.  
[ ] --- Measured and record per P.M. 30/13.

### CITY ENGINEER'S CERTIFICATE OF COMPLIANCE

This map has been examined this 23<sup>RD</sup> day of DECEMBER, 1980 for compliance with the provisions of the Subdivision Map Act and any applicable local ordinance enacted pursuant thereto.  
CITY ENGINEER, CITY OF RIVERSIDE

Robert C. Wales  
ROBERT C. WALES, R.C.E. 18793

### SURVEYOR'S CERTIFICATE

This map correctly represents a survey made by me or under my direction in conformance with the requirements of the Land Surveyors' Act at the request of J. Hubbard in Nov., 1978.

Gary L. Akers  
GARY L. AKERS, R.C.E. 23713

### COUNTY SURVEYOR'S CERTIFICATE

This map has been examined for conformance with the requirements of the Land Surveyors' Act this 23<sup>RD</sup> day of JANUARY, 1981

A. E. Newcomb, County Surveyor  
By William J. Hunter Deputy

2174-A

RS 67/32

RS 67/32

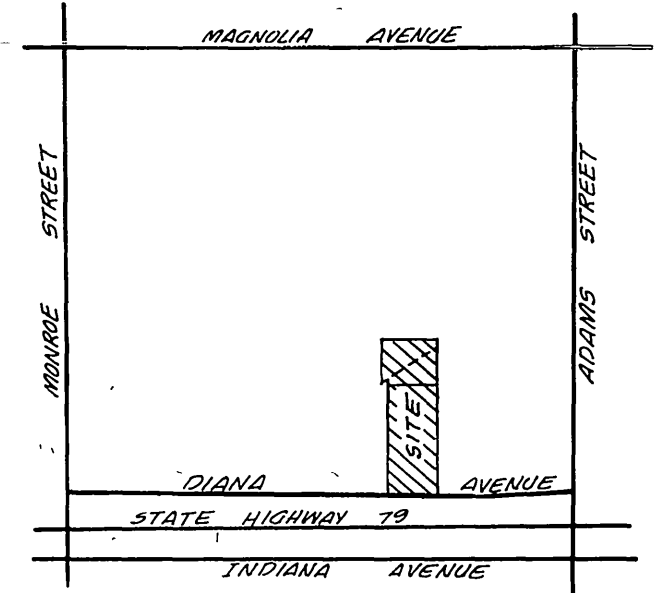
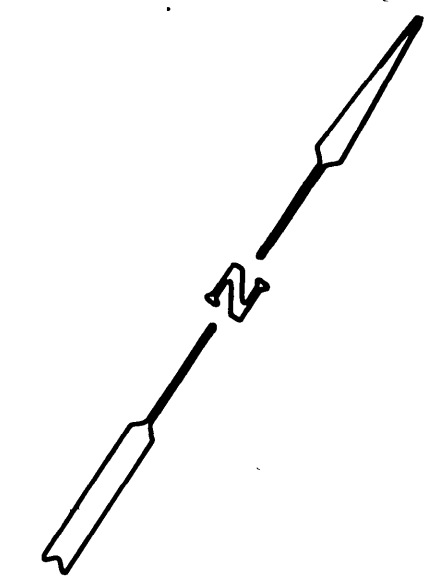

VICINITY MAP  
no scale

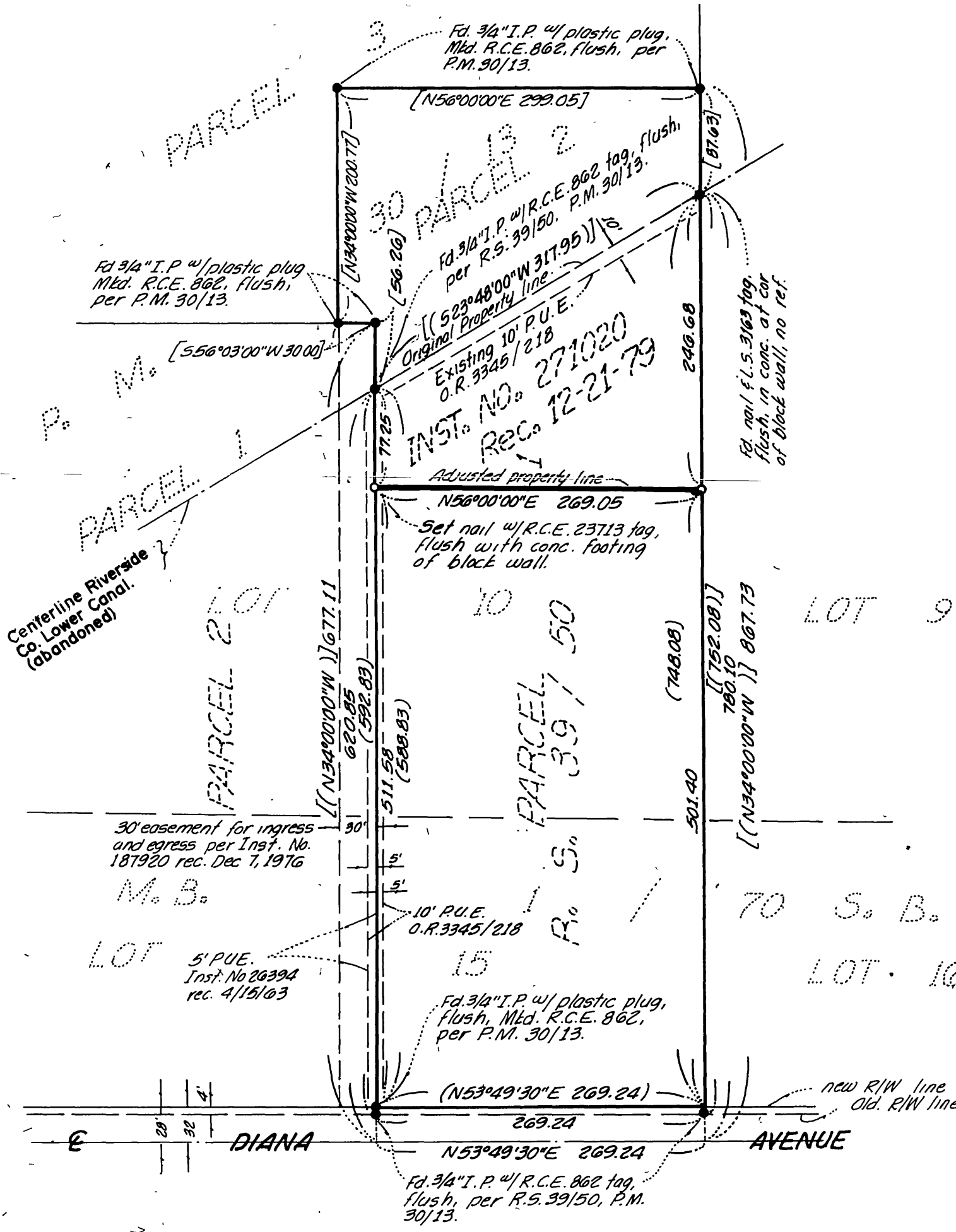

RS 67/32