

IN THE CITY OF RIVERSIDE,  
RIVERSIDE COUNTY, CALIFORNIA.

# RECORD OF SURVEY

OF PARCELS 2 AND 3, OF RECORD OF SURVEY BOOK 45,  
PAGE 25, RECORDS OF RIVERSIDE COUNTY, CALIFORNIA. IN  
SECTION 7, T.35., R.5 W., S. B.M.  
May 1981

Scale 1" = 60'

**J.F. DAVIDSON ASSOCIATES**  
RIVERSIDE, CALIFORNIA.

**RECORDER'S CERTIFICATE**  
Filed this 21 day of DEC 1981 at 1:30 P.M.  
in Book 45 of Records of Survey at  
page 46 at the request of the County  
Surveyor  
DONALD D. SULLIVAN, County Recorder  
Fee \$6.00  
No. 235201 By Debra J. Stager  
Deputy

**SURVEYOR'S NOTES-**  
Basis of Bearings: Bearings are based on the So. E'ly. line of EVEREST STREET, as being N. 34° 01' 00" W.  
as shown on Record of Survey on file in Book 45, at Page 25, Records of Riverside County, California.  
○ Indicates set 3/4" I.P. w/ Plastic Plug stamped L.S. 3018 flush, unless otherwise noted.  
● Indicates fd. mon. as noted.  
(-) Indicates Record Data per RS 45/25.

**CITY ENGINEER'S CERTIFICATE OF COMPLIANCE**  
This map has been examined this 11<sup>th</sup> day of DECEMBER 1981 for  
compliance with the provisions of the Subdivision Map Act and any applicable  
local ordinance enacted pursuant thereto.  
Robert C. Wales  
Robert C. Wales RCE 18793  
City Engineer for the City of Riverside

**COUNTY SURVEYOR'S CERTIFICATE**  
This map has been examined for conformance with the requirements  
of the Land Surveyors Act this 21 day of DECEMBER 1981.  
A.E. NEWCOMB, County Surveyor  
By William A. Hunter  
Deputy

**SURVEYOR'S CERTIFICATE**  
This map correctly represents a survey made by me or under my direction  
in conformance with requirements of the Land Surveyors Act at the  
request of ARTHUR MUELLER on Oct. 21 1980.  
James F. Davidson Jr.  
James F. Davidson Jr. L.S. 3018

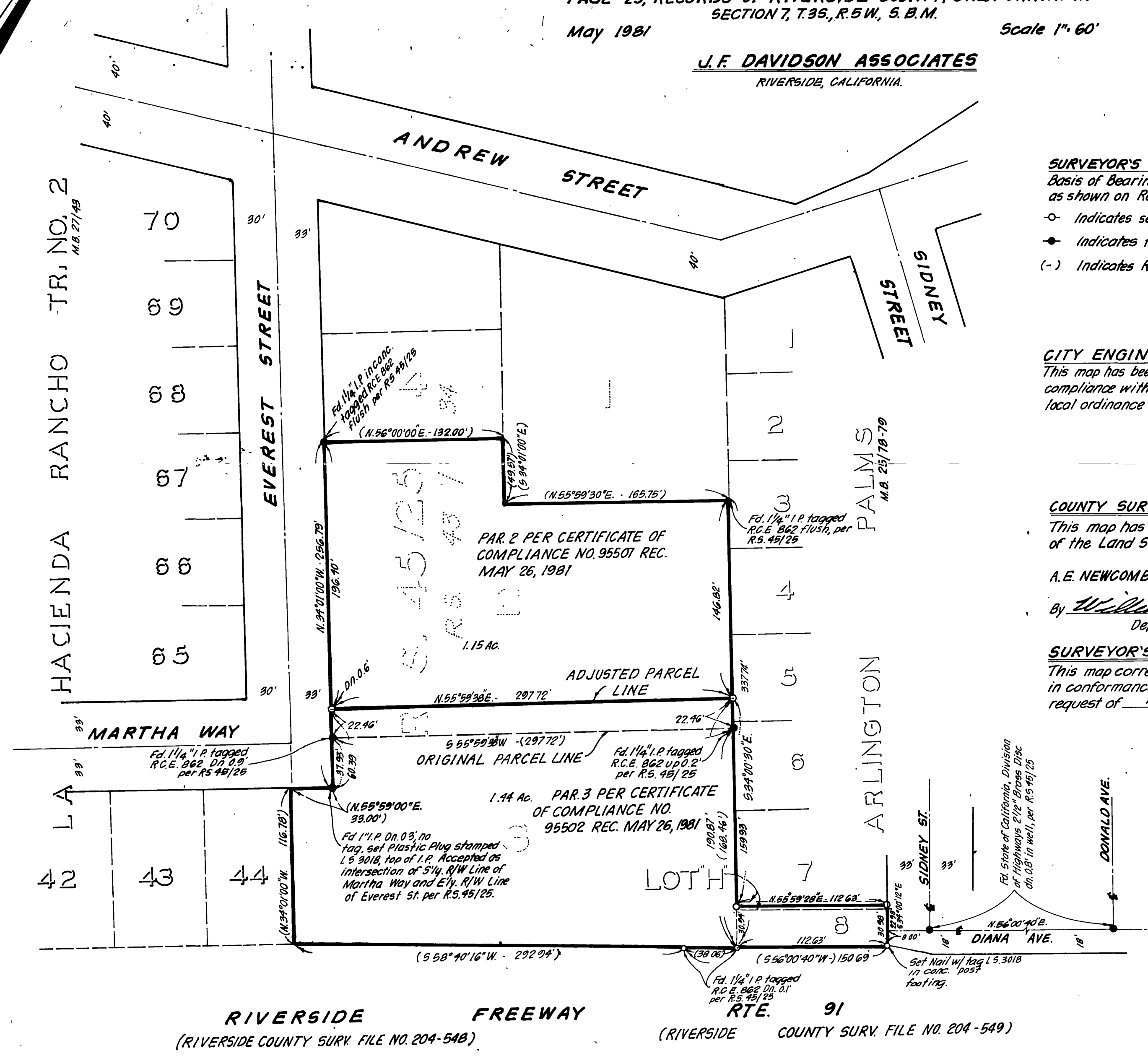

RS 68/46

RS 68/46

RS 68/46