

SCALE: 1" = 200'

SHEET 1 OF 1 SHEET

RECORD OF SURVEY

IN THE CITY OF RIVERSIDE, COUNTY OF RIVERSIDE,
STATE OF CALIFORNIA

BEING A SURVEY OF THE WEST HALF OF THE NORTHWEST QUARTER OF THE
SOUTHEAST QUARTER OF THE SOUTHEAST QUARTER OF SECTION 6, TOWNSHIP
3 SOUTH, RANGE 4 WEST, S.B.M., ACCORDING TO THE OFFICIAL PLAT THEREOF.

WM. MURRAY & ASSOCIATES, INC.

AUGUST, 1982

RECORDER'S CERTIFICATE

FILED THIS 10 DAY OF SEPT 1982, AT 2:30 P.M. IN BOOK 69 OF RECORD OF SURVEYS, AT PAGE 19, AT THE REQUEST OF THE COUNTY SURVEYOR. NO. 157236 FEE \$6. WILLIAM E. COVERLY, COUNTY RECORDER BY *Peter T. Otis*, DEPUTY

SURVEYOR'S CERTIFICATE

THIS MAP CORRECTLY REPRESENTS A SURVEY MADE BY ME OR UNDER MY DIRECTION IN CONFORMANCE WITH THE REQUIREMENTS OF THE LAND SURVEYORS ACT AT THE REQUEST OF PETER T. OTIS IN MAY, 1982.

William E. Murray
L.S. 4309

COUNTY SURVEYOR'S CERTIFICATE

THIS MAP HAS BEEN EXAMINED FOR CONFORMANCE WITH THE REQUIREMENTS OF THE LAND SURVEYORS ACT THIS 9TH DAY OF SEPT., 1982.

A.E. NEWCOMB, COUNTY SURVEYOR

BY *William E. Murray*
DEPUTY

BASIS OF BEARINGS

THE BEARING N. 0° 10' 30" E. OF THE EAST LINE OF SECTION 6, TOWNSHIP 3 SOUTH, RANGE 4 WEST, SAN BERNARDINO MERIDIAN, AS SHOWN ON MAP OF TRACT NO. 4042, AS RECORDED IN BOOK 73, PAGES 8 THROUGH 10 OF MAPS, RECORDS OF RIVERSIDE COUNTY WAS TAKEN AS THE BASIS OF BEARINGS SHOWN ON THIS MAP.

MONUMENT NOTES

SET 2" IRON PIPE WITH TAG STAMPED L.S. 4309 FLUSH AT ALL POINTS SHOWN THIS UNLESS OTHERWISE NOTED HEREOF.

FOUND MONUMENTS AS NOTED HEREON SHOWN THIS UNLESS OTHERWISE NOTED.

() INDICATES RECORD DATA AS SHOWN HEREON UNLESS OTHERWISE NOTED.

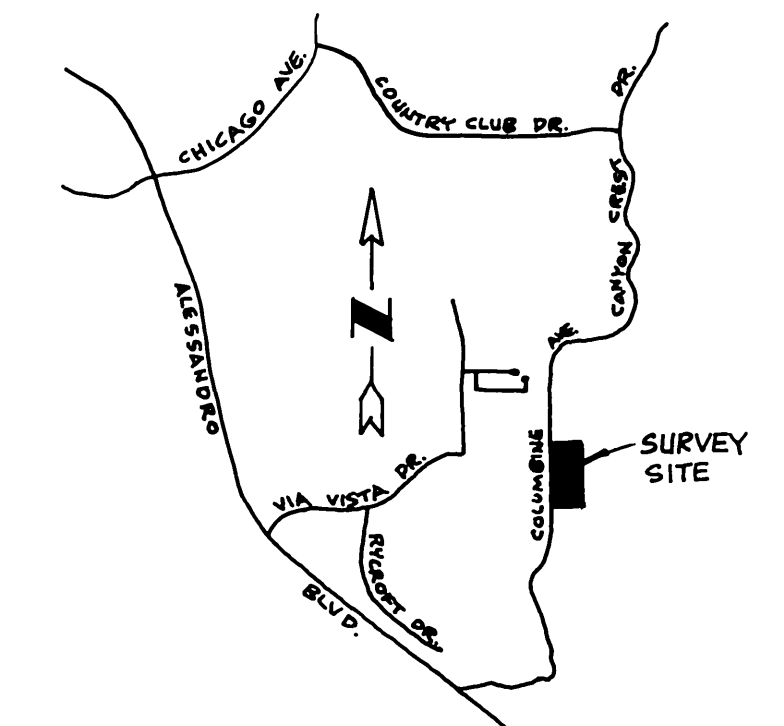

VICINITY MAP
NO SCALE

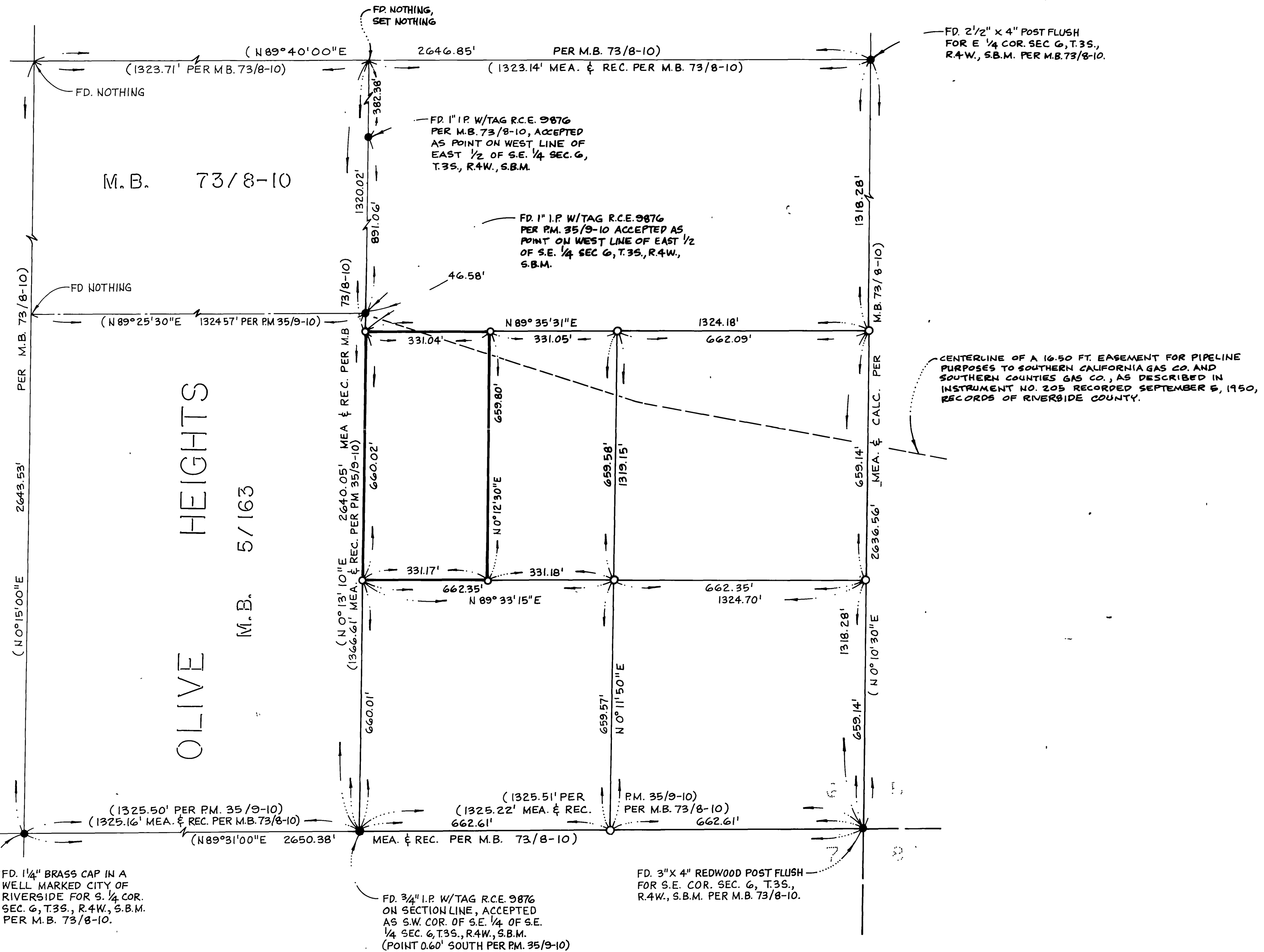
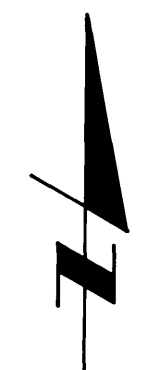
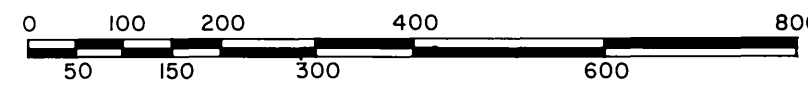

69/19
RS 69/19

RS 69/19

RS 69/19