

COPY

IN THE CITY OF RIVERSIDE, COUNTY OF RIVERSIDE, STATE OF CALIFORNIA

RECORD OF SURVEY

OF PORTIONS OF LOTS 156 AND 157 OF THE LANDS OF THE SOUTHERN CALIFORNIA COLONY ASSOCIATION, AS SHOWN BY MAP RECORDED IN BOOK 7 PAGE 3 OF MAPS, RECORDS OF SAN BERNARDINO COUNTY, CALIFORNIA, BEING IN THE JURUPA RANCHO.

MARCH 1984

GERALD P. DOYLE
LICENSED SURVEYOR

SCALE: 1" = 50'



RECORDER'S CERTIFICATE

FILED THIS 7th DAY OF JUNE, 1984 AT 12:30 P.M.
IN BOOK 71 OF RECORDS OF SURVEY AT PAGE 49 AT THE REQUEST
OF THE COUNTY SURVEYOR.
FEE \$ 6.00
No. 122083 BY WILLIAM E. CONEELY COUNTY RECORDER
LEROY D. SMOOT DEPUTY

RS 71/49

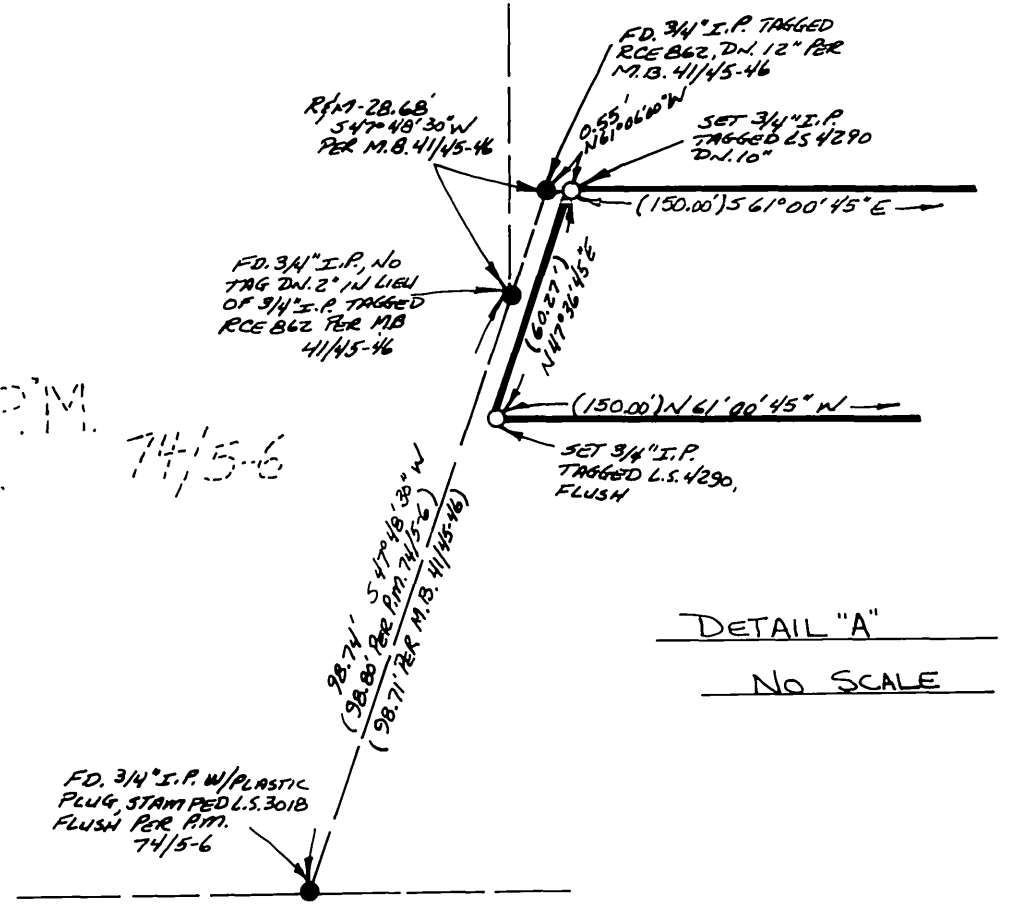
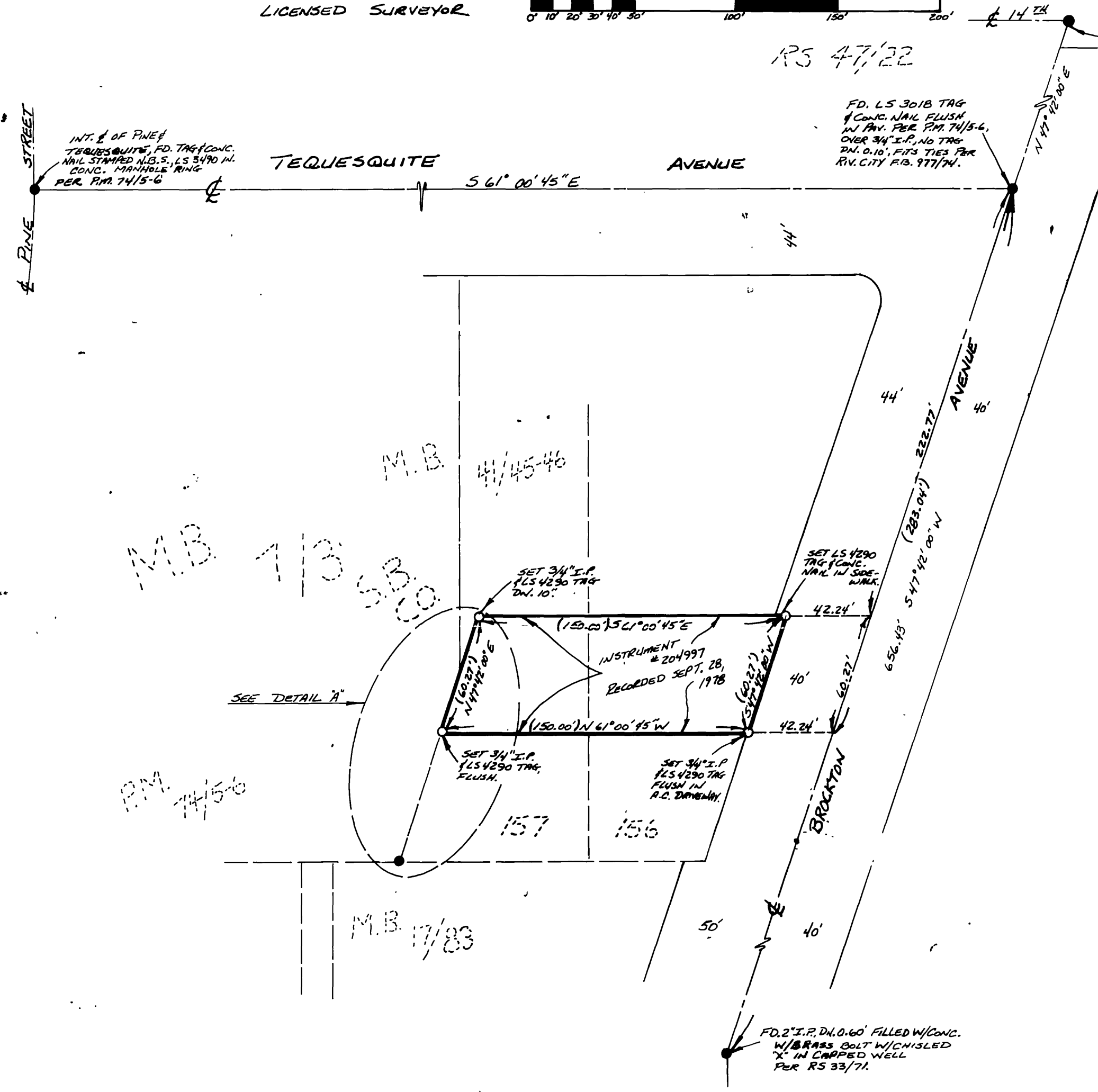

SURVEYOR'S CERTIFICATE

THIS MAP CORRECTLY REPRESENTS A SURVEY MADE BY ME OR UNDER MY DIRECTION IN CONFORMANCE WITH THE REQUIREMENTS OF THE LAND SURVEYORS ACT AT THE REQUEST OF ELIZABETH M. MATHEW IN MARCH, 1984.

Gerald P. Doyle
L.S. 4290

SURVEYOR'S NOTE:

- 1. BEARINGS ARE BASED ON THE CENTERLINE OF BROCKTON AVE. BEING 54°42'W AS SHOWN ON RS. 33/71, RECORDED IN BOOK 33 AT PAGE 71 OF RECORDS OF SURVEYS, RECORDS OF RIVERSIDE COUNTY, CALIFORNIA.
- 2. (---) DENOTES RECORD & MEASURED DISTANCES PER INST. # 204997 RECORDED SEPT. 28, 1978, RECORDS OF RIVERSIDE COUNTY, CALIFORNIA, UNLESS OTHERWISE NOTED.

COUNTY SURVEYOR'S CERTIFICATE

THIS MAP HAS BEEN EXAMINED FOR CONFORMANCE WITH THE REQUIREMENTS OF THE LAND SURVEYORS ACT THIS 6th DAY OF JUNE, 1984.
LEROY D. SMOOT COUNTY SURVEYOR

BY Donald A. Hays DEPUTY

25-5W-22

R.S. 71/49

RS 71/49