

RECORDER'S CERTIFICATE

FILED THIS 6TH DAY OF December 1984 AT 12:00 P.M. IN BOOK 72 OF RECORDS OF SURVEY AT PAGE 37 AT THE REQUEST OF THE COUNTY SURVEYOR.

FEE: \$600
NO: 261670

WILLIAM E. CONERLY, COUNTY RECORDER

BY: Barita Regan, DEPUTY

IN THE CITY OF RIVERSIDE, STATE OF CALIFORNIA, COUNTY OF RIVERSIDE
RECORD OF SURVEY

OF A PORTION OF LOT 17, ALAMO TRACT, MAP BOOK 9, PAGE 5, RECORDS OF RIVERSIDE COUNTY, CALIFORNIA SECTION 14 TOWNSHIP 25 RANGE 5W 3B.M. JULY, 1984 WILLIAM B. BUCK, INC.

SURVEYOR'S CERTIFICATE

THIS MAP CORRECTLY REPRESENTS A SURVEY MADE BY ME OR UNDER MY DIRECTION IN CONFORMANCE WITH THE REQUIREMENTS OF THE LAND SURVEYOR'S ACT AT THE REQUEST OF VIOLA BAESLER IN JULY, 1984

William B. Buck 11/19/84
WILLIAM B. BUCK L.S. 3599

COUNTY SURVEYOR'S CERTIFICATE

THIS MAP HAS BEEN EXAMINED FOR CONFORMANCE WITH THE REQUIREMENTS OF THE LAND SURVEYOR'S ACT THIS 4TH DAY OF DEC 1984.

LEROY V. SMOOT, COUNTY SURVEYOR

BY: Gerald A. [Signature], DEPUTY

SURVEYOR'S NOTES

- FOUND MONUMENTS AS NOTED. HEREON
- SET 1/2" X 18" REBAR W/CAP STAMPED "LS 3599" FLUSH, UNLESS OTHERWISE NOTED.
- () INDICATES RECORD VALUES PER MB 9/5 UNLESS OTHERWISE NOTED
- [] REFERS TO DEED RECORDED 6-7-84 AS DOCUMENT NO 122132, RECORDS OF RIVERSIDE COUNTY

BASIS OF BEARINGS IS THE CENTERLINE OF STRONG STREET AS SHOWN ON RS 61/71-73 AND PM 70/72, I.E. N 60° 14' 48" W, BEING IN TERMS OF THE CALIFORNIA STATE PLANE COORDINATE SYSTEM, ZONE 6.

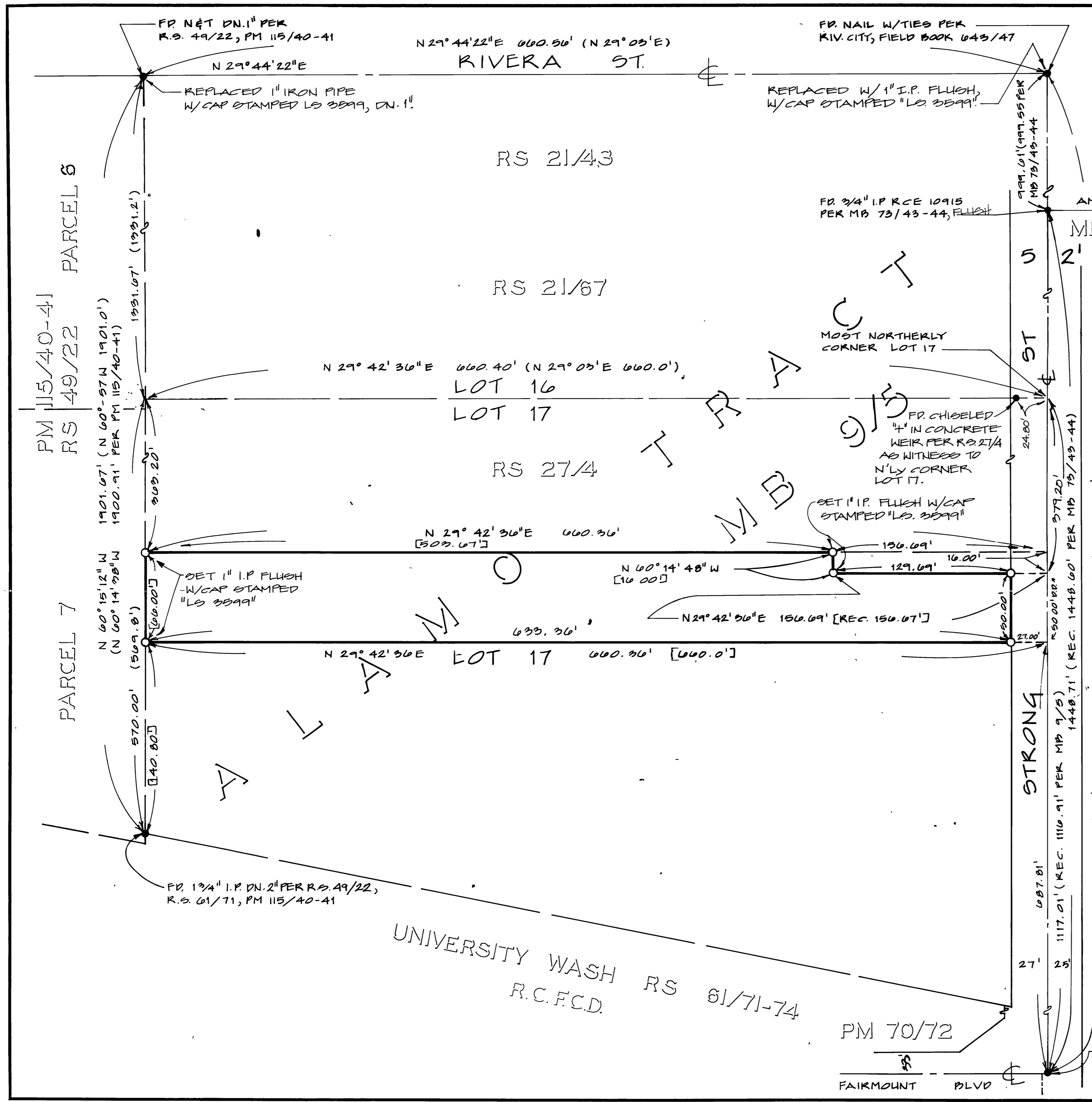
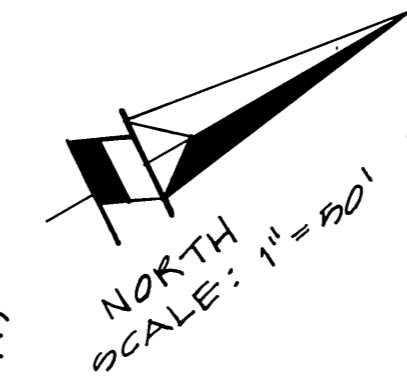
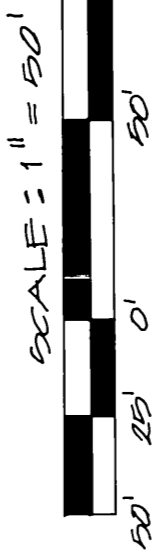

FD. 1/4" I.P. W/CITY ENGINEERS TAG, FLUSH PER R.S. 61/71-73, PM 70/72

Riv. Co. 84-95
W.O. 84-23
FILE 1-20