

COPY

In the City of Riverside, County of Riverside, State of California  
**Record of Survey**  
 of a portion of lot 5 of the Orange Growers Bank Addition, as shown by Map on file in Book 2, page 40 of Maps, Records of Riverside County, California. lying in Section 13, T.2S., R.5W., S.B.III.

Michael E. Anderson L.S. 4489 October 1984

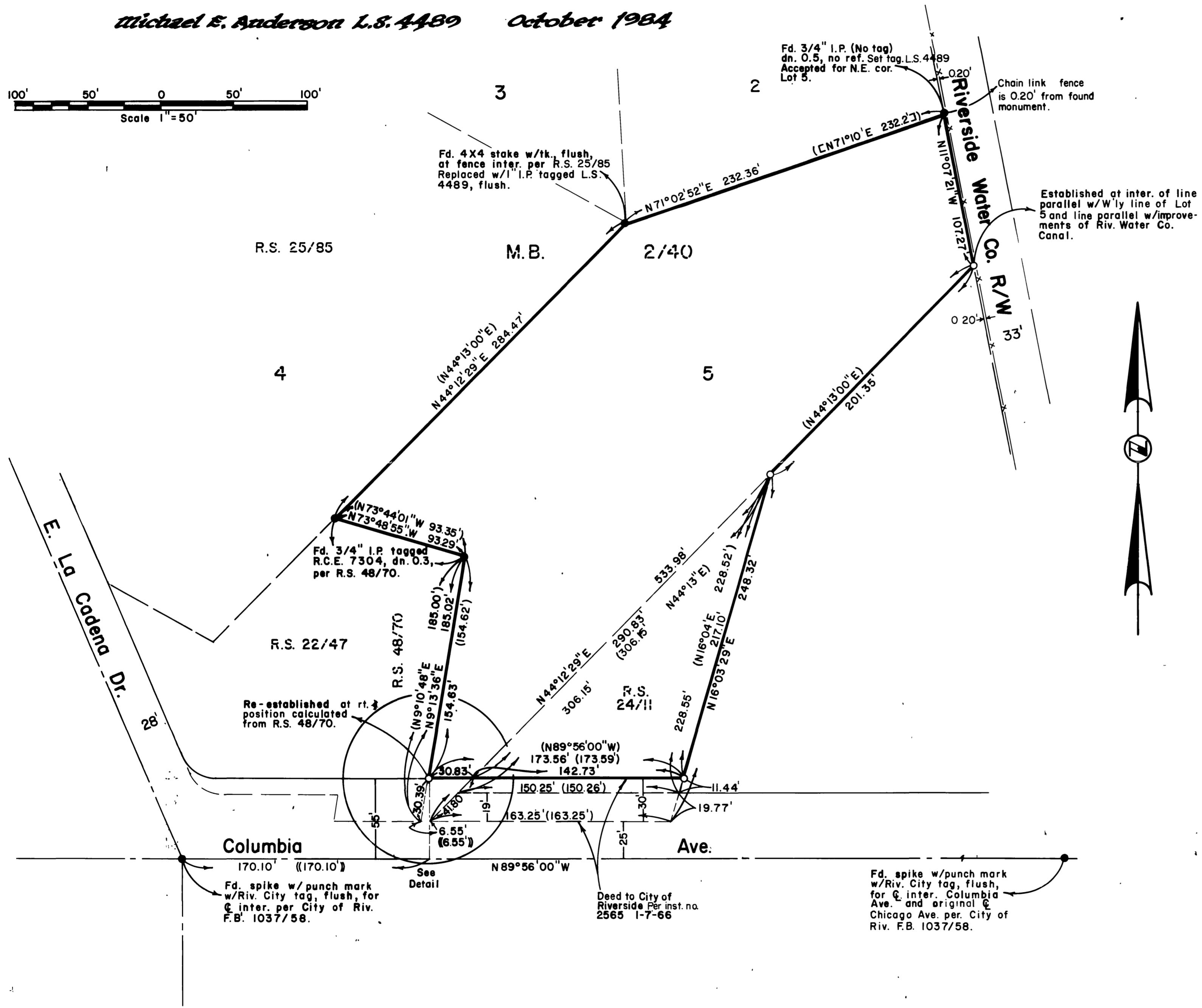
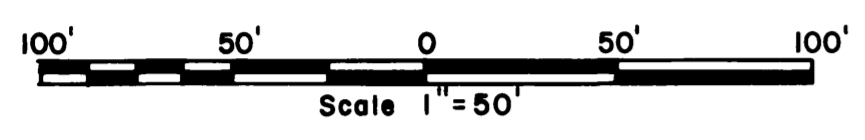

Sheet 1 of 1 Sheet

Recorder's Certificate

Filed this 16th day of April, 1985  
 at 12:15 P.M. in Book 78 of Records of Survey of page 18A of the request of the County Surveyor.  
 William E. Conerly, County Recorder  
 No. 79305  
 By: Donis S. Jones  
 Deputy

Surveyor's Statement

This map correctly represents a survey made by me or under my direction in conformance with the requirements of the Land Surveyor's Act at the request of Carlie W. Smith in October 1984.

Michael E. Anderson  
 Michael E. Anderson L.S. 4489

Surveyor's Notes

- Basis of Bearings is the centerline of Columbia Avenue taken as N89°56'00" W per R.S. 48/70.
- Denotes found monument as noted.
  - Denotes set 1" I.P. tagged L.S. 4489, flush, unless otherwise noted.
  - ( ) Denotes record data per R.S. 48/70.
  - ( > ) Denotes data calculated from R.S. 48/70.
  - [ ] Denotes record data per M.B. 2/40.
  - < > Denotes record data per R.S. 24/11.
  - C.R.F.B. Denotes City of Riverside Field Book
  - x-x-x Denotes 6' chain link fence.

County Surveyor's Statement

This map has been examined in accordance with Section 8766 of the Land Surveyors Act this 15th day of April, 1985.

LeRoy D. Smoot, County Surveyor  
 By: Donald A. Johnson Deputy  
 L.S. No. 3739

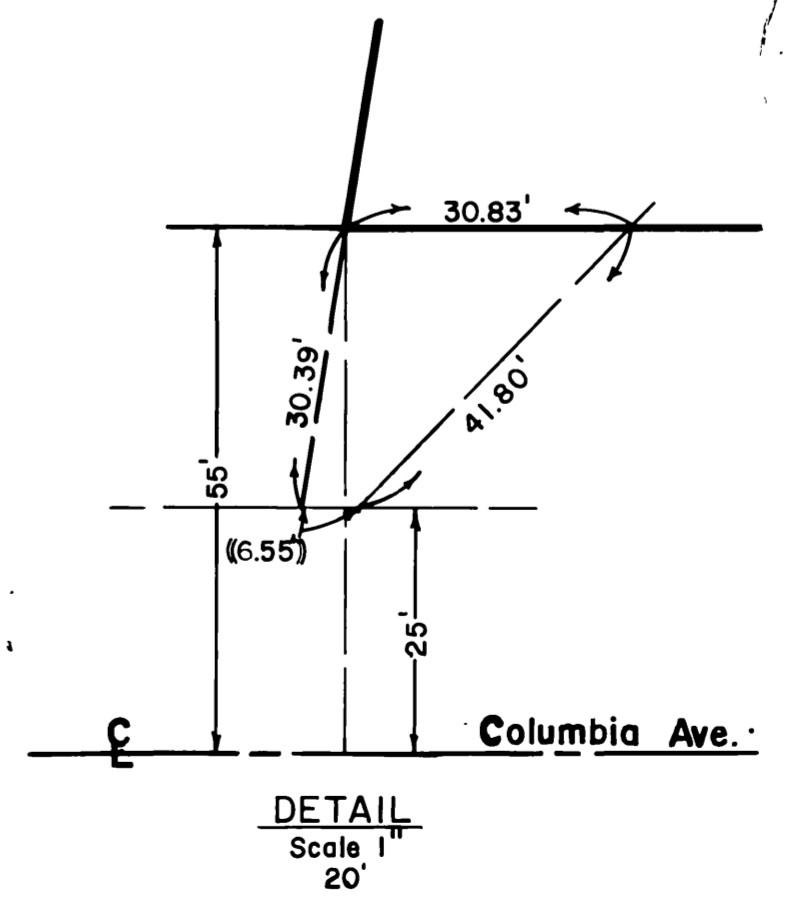

R.S. 72/84

R S 72/84