

# RECORD OF SURVEY

OF A PORTION OF THE NE 1/4 OF NW 1/4 OF FRACTIONAL SECTION 34, T. 2 S., R. 5 W., S.B.M., AND A PORTION OF LOT 249 OF THE LANDS OF THE S.C.C.A. AS SHOWN BY MAP ON FILE IN BOOK 7 PAGE 3 OF MAPS, RECORDS OF SAN BERNARDINO COUNTY, CALIFORNIA

MARCH, 1985

SCALE 1" = 60'

LARRY PEARSON LAND SURVEYOR

## RECORDER'S CERTIFICATE

FILED THIS 9<sup>TH</sup> DAY OF MAY, 1985 AT 11:00 AM. IN BOOK 73 OF RECORDS OF SURVEY AT PAGE 15 AT THE REQUEST OF THE COUNTY SURVEYOR. NO. 98754 FEE: \$60 WILLIAM E. CONEELY, COUNTY RECORDER BY: Santa Regen DEPUTY

COPY

RS 73/15

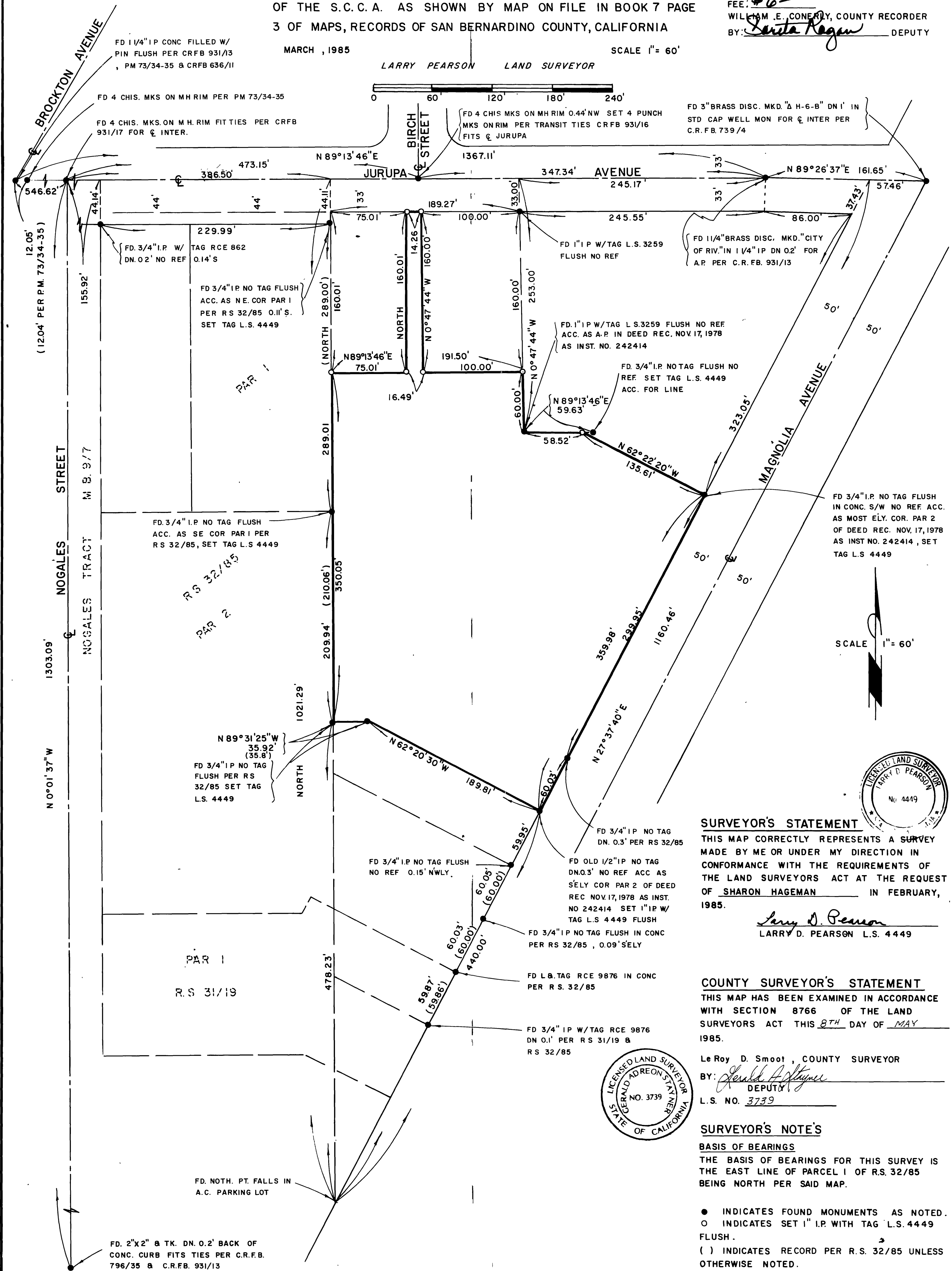

SCALE 1" = 60'



### SURVEYOR'S STATEMENT

THIS MAP CORRECTLY REPRESENTS A SURVEY MADE BY ME OR UNDER MY DIRECTION IN CONFORMANCE WITH THE REQUIREMENTS OF THE LAND SURVEYORS ACT AT THE REQUEST OF SHARON HAGEMAN IN FEBRUARY, 1985.

Larry D. Pearson  
LARRY D. PEARSON L.S. 4449

### COUNTY SURVEYOR'S STATEMENT

THIS MAP HAS BEEN EXAMINED IN ACCORDANCE WITH SECTION 8766 OF THE LAND SURVEYORS ACT THIS 8<sup>TH</sup> DAY OF MAY, 1985.

Le Roy D. Smoot, COUNTY SURVEYOR  
BY: Gerald A. Stynes DEPUTY  
L.S. NO. 3739



### SURVEYOR'S NOTES

**BASIS OF BEARINGS**  
THE BASIS OF BEARINGS FOR THIS SURVEY IS THE EAST LINE OF PARCEL 1 OF R.S. 32/85 BEING NORTH PER SAID MAP.

- INDICATES FOUND MONUMENTS AS NOTED.
- INDICATES SET 1" I.P. WITH TAG L.S. 4449 FLUSH.
- ( ) INDICATES RECORD PER R.S. 32/85 UNLESS OTHERWISE NOTED.
- C.R.F.B. INDICATES CITY OF RIV. FIELD BOOK