

74
19

RECORD OF SURVEY

OF A PORTION OF THE EAST HALF OF THE SOUTHEAST QUARTER OF THE SOUTHWEST QUARTER OF SECTION 22, TOWNSHIP 3 SOUTH, RANGE 5 WEST, S.B.M.

J.N. BEELER AND ASSOCIATES

SEPTEMBER, 1985

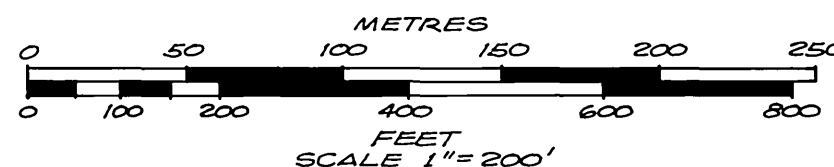

RECORDER'S CERTIFICATE:

FILED THIS 27th DAY OF DECEMBER, 1985, AT 11:00 A.M. IN BOOK 74 OF RECORDS OF SURVEY, AT PAGE 19, AT THE REQUEST OF THE COUNTY SURVEYOR.

NO. 270418

FEE \$1.50

WILLIAM E. CONERLY, COUNTY RECORDER

By: Santa Regan, DEPUTY

SURVEYOR'S STATEMENT:

THIS MAP CORRECTLY REPRESENTS A SURVEY MADE BY ME OR UNDER MY DIRECTION IN CONFORMANCE WITH THE REQUIREMENTS OF THE LAND SURVEYOR'S ACT, AT THE REQUEST OF G.W. VOLTZ, IN SEPTEMBER, 1985.

Joseph N. Beeler
JOSEPH N. BEELER, L.S. 4055

SURVEYOR'S NOTES:

1. BASIS OF BEARING FOR THIS SURVEY IS TAKEN AS THE NORTH LINE OF THE SOUTH HALF OF THE SOUTHWEST QUARTER OF SECTION 22, T.3S., R.5W., S.B.M., BEING N.89°25'10"E. PER R.S. 73/88, OFFICIAL RECORDS OF RIVERSIDE COUNTY, CALIFORNIA.

- 2. —●— DENOTES FOUND MONUMENTS, AS NOTED.
- 3. —○— DENOTES SET 1/4" O.D. - I.P. TAGGED L.S. 4055, FLUSH, UNLESS OTHERWISE NOTED.
- 4. () DENOTES RECORD DATA AS NOTED.

COUNTY SURVEYOR'S STATEMENT:

THIS MAP HAS BEEN EXAMINED IN ACCORDANCE WITH SECTION 8760 OF THE LAND SURVEYOR'S ACT THIS 26th DAY OF NOV, 1985.

LeRoy D. Smoot, COUNTY SURVEYOR

By: Herold A. Steyer, DEPUTY
L.S. NO. 3739

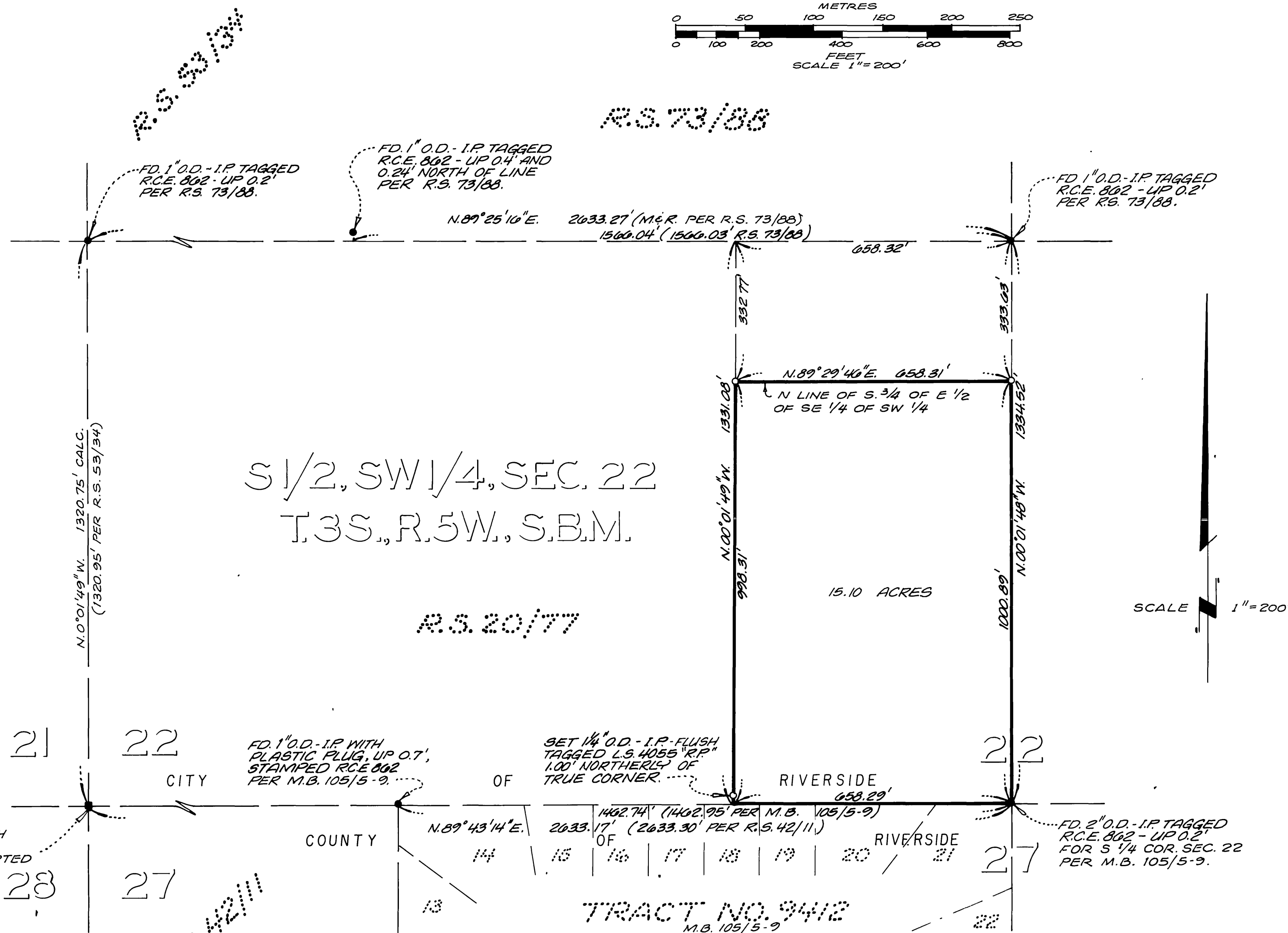

RS 74/79

RS 74/79

RS 74/79