

RECORD OF SURVEY

BEING A PORTION OF LOTS 1, 2, 3, AND 4 OF VAN BUREN HEIGHTS AS SHOWN BY MAP BOOK 8, AT PAGE 3, RECORDS OF RIVERSIDE COUNTY, CALIFORNIA, IN SEC. 21 AND 28, T.36., R.5W., S.B.B.4M.

SEPTEMBER 1985 BUSBY AND SPIRO LAND SURVEYING SCALE: 1"=60'

Easement Notes:
An easement 20' wide for egress and ingress per Instr. #27571 recorded February 8, 1979

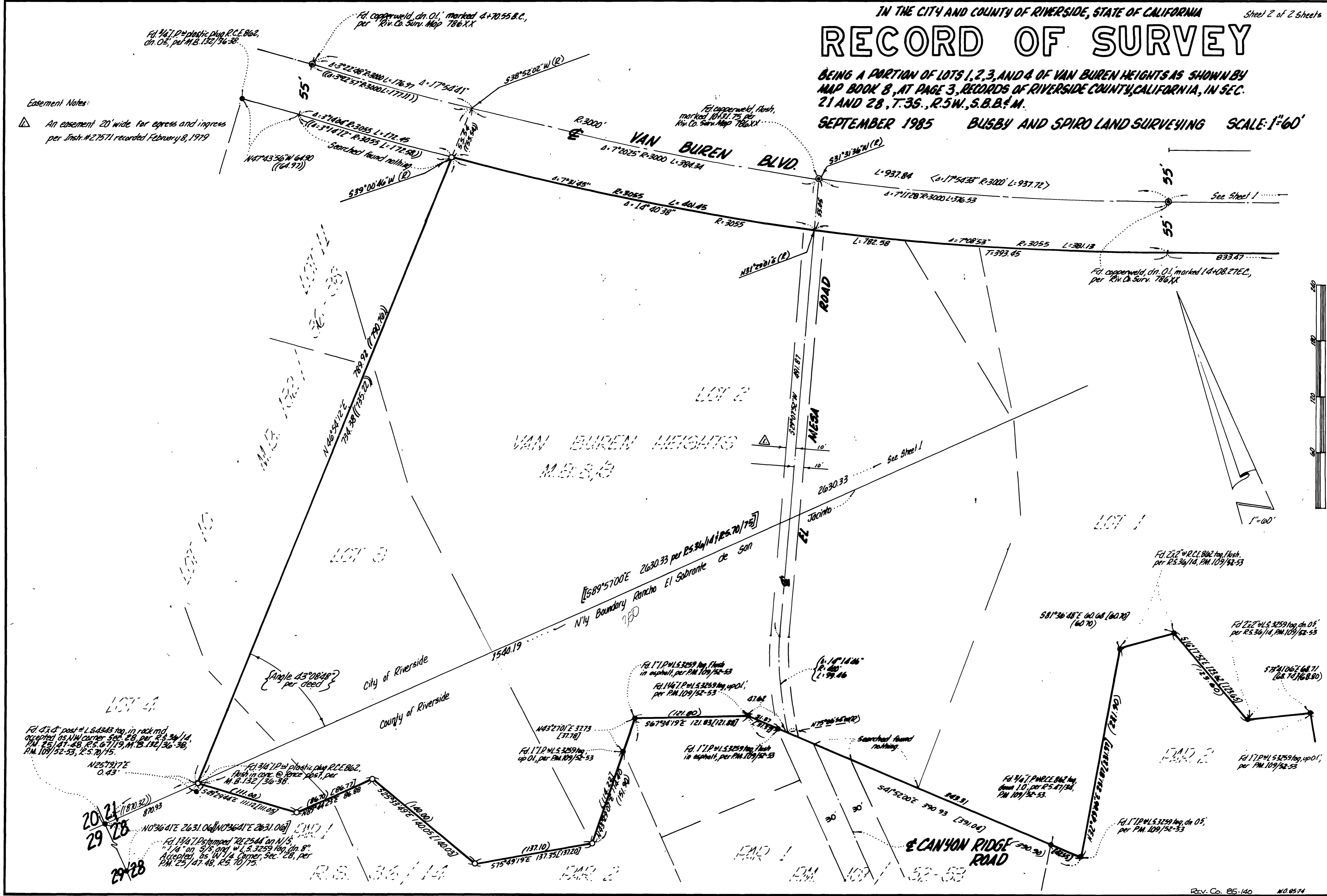

RS. 74/85

RS 74/85