

77
30

RS 77/30

IN THE CITY OF RIVERSIDE, COUNTY OF RIVERSIDE, STATE OF CALIFORNIA

RECORD OF SURVEY

OF LOT 1, BLOCK 42 OF MAP OF A SUBDIVISION OF BLOCKS 41 AND 42 OF ARLINGTON HEIGHTS AS PER MAP ON FILE IN BOOK 5 OF MAPS, PAGE 171, RECORDS OF RIVERSIDE COUNTY, CALIFORNIA.

CRAWFORD, O'BRYANT & BEVINGTON, INC.

APRIL, 1986

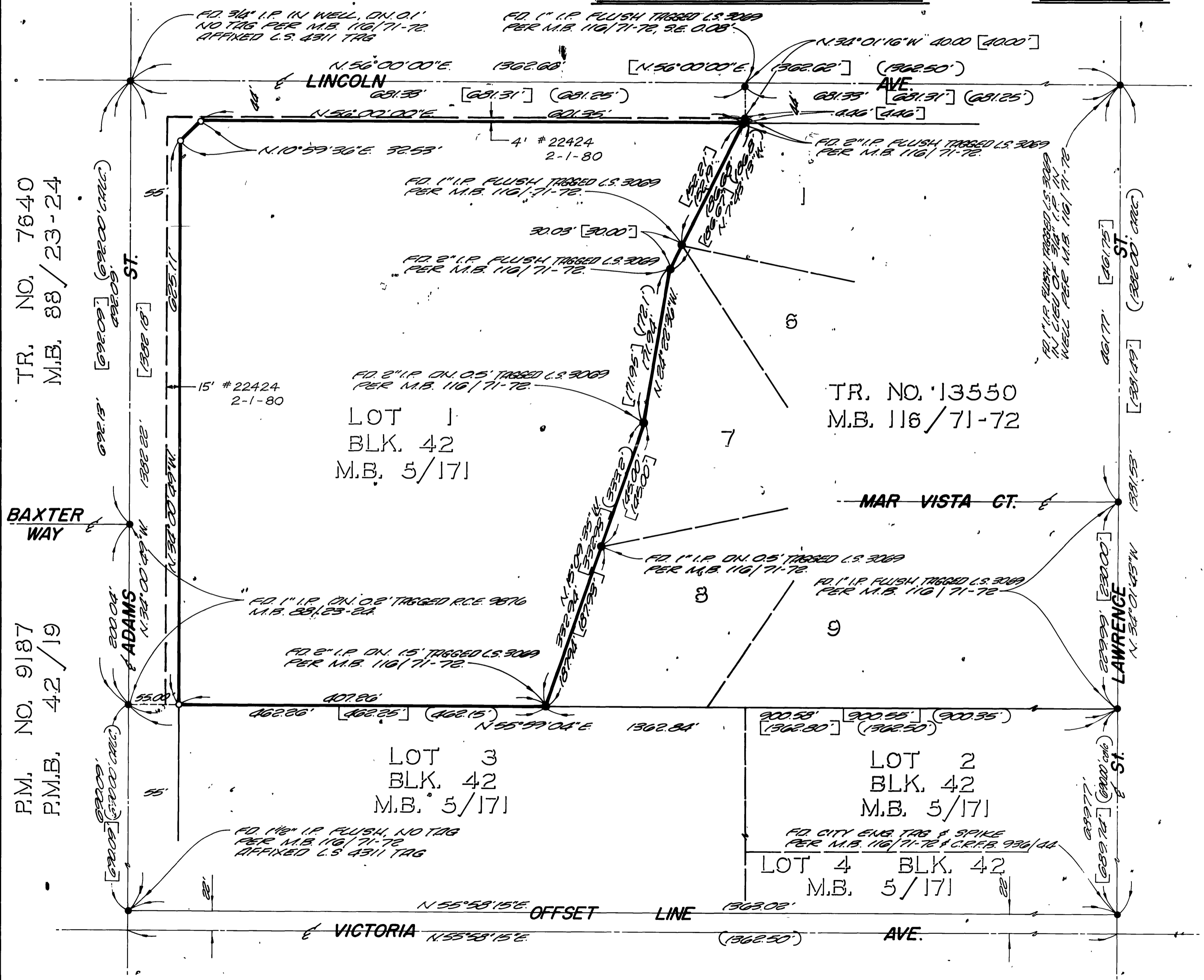
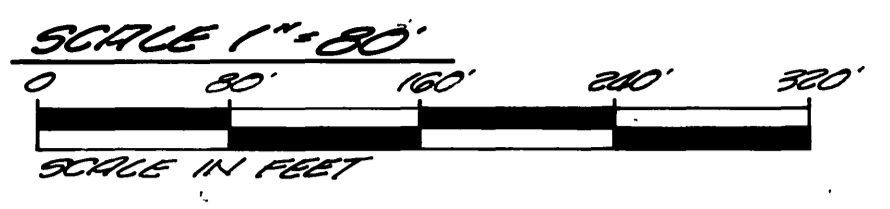

RECORDER'S CERTIFICATE

FILED THIS 26TH DAY OF NOVEMBER, 1986, AT 1:00 P.M. IN BOOK 77 OF RECORDS OF SURVEY, AT PAGE 30, AT THE REQUEST OF THE COUNTY SURVEYOR. NO. 302467 FEE \$10.00
 WILSON E. GONZALES, COUNTY RECORDER
 BY: Santa Ragon, DEPUTY

SURVEYOR'S STATEMENT

THIS MAP CORRECTLY REPRESENTS A SURVEY MADE BY ME OR UNDER MY DIRECTION IN CONFORMANCE WITH THE REQUIREMENTS OF THE LAND SURVEYORS' ACT, AT THE REQUEST OF THE TYLER GROUP, INC. IN APRIL, 1986.

Michael G. O'Bryant
 MICHAEL G. O'BRYANT, L.S. 4311



COUNTY SURVEYOR'S STATEMENT

THIS MAP HAS BEEN EXAMINED IN ACCORDANCE WITH SECTION 8766 OF THE LAND SURVEYORS' ACT THIS 20TH DAY OF NOVEMBER, 1986.

LeRoy D. Smoot, COUNTY SURVEYOR

BY: Gerald A. Hoffman, DEPUTY
 L.S. NO. 3739

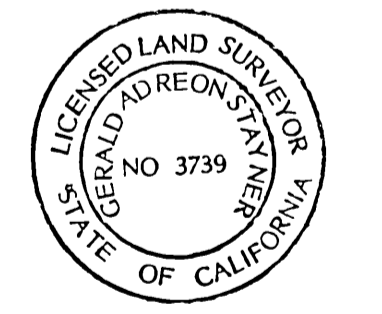

SURVEYOR'S NOTES

1. BASIS OF BEARING: TAKEN FROM THE CENTERLINE OF LINCOLN AVENUE AS SHOWN ON TRACT NO. 13550 PER MB 116/71-72, RECORDS OF RIVERSIDE COUNTY AND BEING N 56° 00' 00" E
2. ● INDICATES MONUMENT FOUND AS NOTED
3. ○ INDICATES SET 1" I.P. FLUSH, TAGGED L.S. 4311 UNLESS OTHERWISE NOTED
4. (m) INDICATES RECORD DATA PER SUBDIVISION MAP OF ARLINGTON HEIGHTS, MB 5/171
5. [m] INDICATES RECORD DATA PER TRACT NO. 13550, MB 116/71-72

RS 77/30

RS 77/30