

# RECORD OF SURVEY

OF A PORTION OF THE SOUTHWEST QUARTER OF THE SOUTHWEST QUARTER  
OF SECTION 16, T.2S., R.4W., S.B.M.

ACTION SURVEYS AUGUST, 1986

Fd. 1" I.P. tagged L.S. 3018, flush, no ref., with old 3"x3" Redwood Post tied to T-Post, accepted 1" I.P. as being replacement of N.W. Cor. S.W. 1/4, S.W. 1/4 of Sec. 16 per dept. Water Resources Map N-14P-0014 and Riv Co Sur Map 204-595-N.

204/595-N CO. SURV. FILES

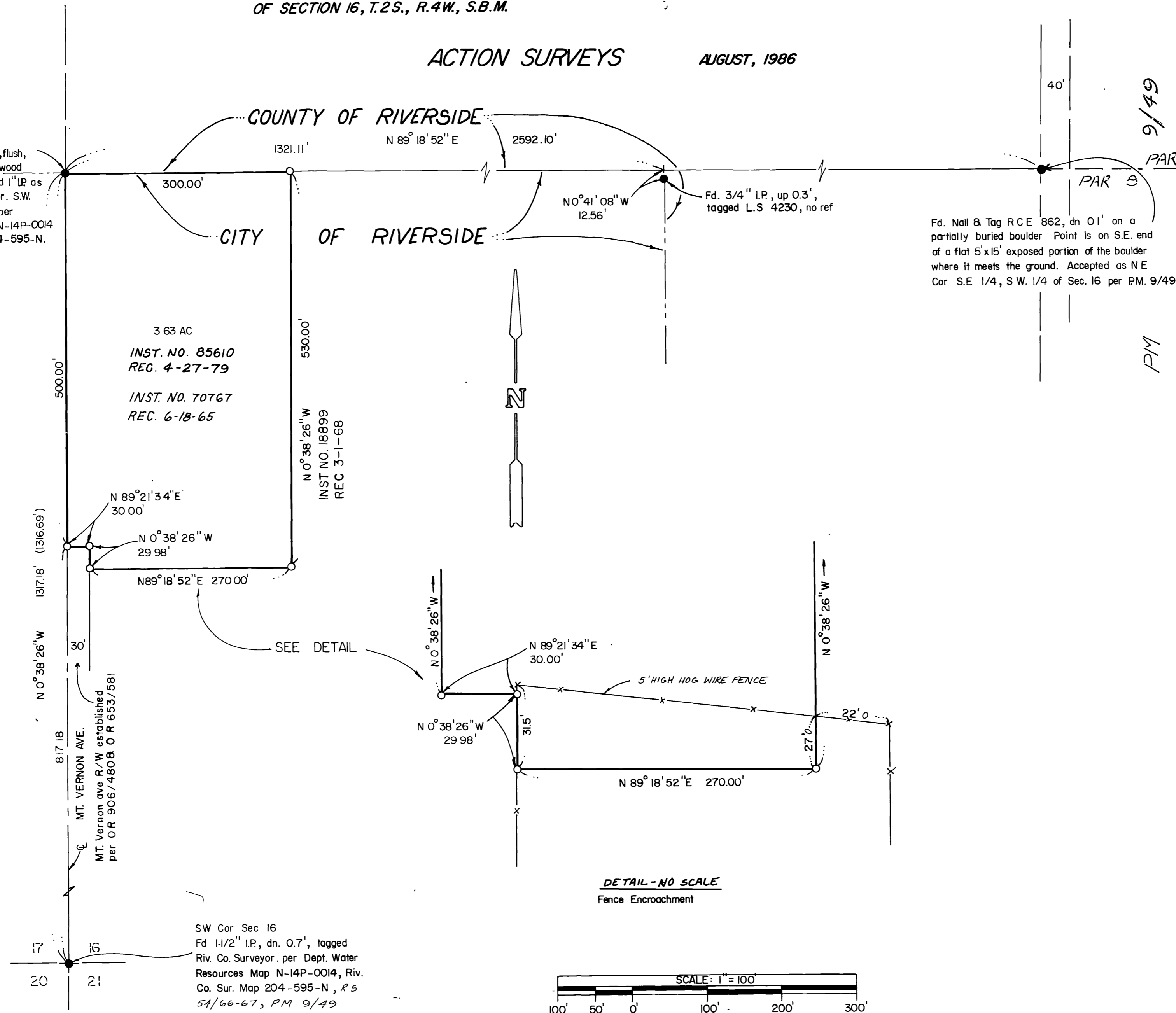

3.63 AC  
INST. NO. 85610  
REC. 4-27-79  
INST. NO. 70767  
REC. 6-18-65

SW Cor Sec 16  
Fd. 1 1/2" I.P., dn. 0.7', tagged  
Riv. Co. Surveyor. per Dept. Water  
Resources Map N-14P-0014, Riv.  
Co. Sur. Map 204-595-N, R.S.  
54/66-67, PM 9/49

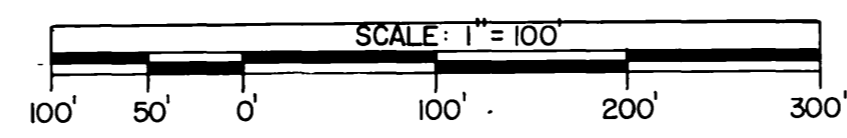

RECORDER'S CERTIFICATE

Filed this 12<sup>th</sup> day of DECEMBER, 1986,  
at 2:00 p.m. in Book 77 of Records  
of Survey at page 42, at the request of  
the County Surveyor.  
William E. Conerly, County Recorder  
Fee \$1.00  
No. 317917  
By Darula Ragan Deputy

SURVEYOR'S STATEMENT

This map correctly represents a survey made  
by me or under my direction in conformance  
with the requirements of the Land Surveyors'  
Act, at the request of DWIGHT LA RUE  
in AUGUST, 1986.  
Gabriel D. Ybarra  
Gabriel D. Ybarra L.S. 4343

SURVEYOR'S NOTES

- Denotes found monuments as noted
- Denotes set 1" I.P. tagged L.S. 4343, flush, unless otherwise noted.
- All IP dimensions shown are inside diameter.
- ( ) Denotes record data per Dept. of Water Resources Map N-14P-0014, Riv. Co. Sur. Map 204-595-N.

COUNTY SURVEYOR'S STATEMENT

This map has been examined in  
accordance with Section 8766 of  
the Land Surveyors' Act this 11<sup>th</sup> day  
of DEC, 1986.  
LeRoy D. Smoot, County Surveyor  
By Heald Astaynes Deputy

L.S. No. 3729

RS 77/42

RS 77/42

RS 77 / 42