

77  
56  
R/S 77/56

Copy  
SHEET NO. 1 OF 1 SHEET

# IN THE CITY OF RIVERSIDE, COUNTY OF RIVERSIDE, CALIFORNIA RECORD OF SURVEY

BEING A SURVEY OF PARCEL 3 OF PARCEL MAP NO. 2/71, RECORDS OF RIVERSIDE COUNTY, STATE OF CALIFORNIA.  
KRUOPER ENGINEERING AND ASSOCIATES INC. JUNE 1986

**RECORDER'S CERTIFICATE**  
FILED THIS 9<sup>TH</sup> DAY OF JANUARY, 1987, AT 10:30 A.M., IN BOOK 11 OF RECORDS OF SURVEY, AT PAGE 56, AT THE REQUEST OF THE COUNTY SURVEYOR.  
NO. 5607  
FEE \$10  
WILLIAM E. CONERLY,  
COUNTY RECORDER  
BY: *Debra Ragan*, DEPUTY

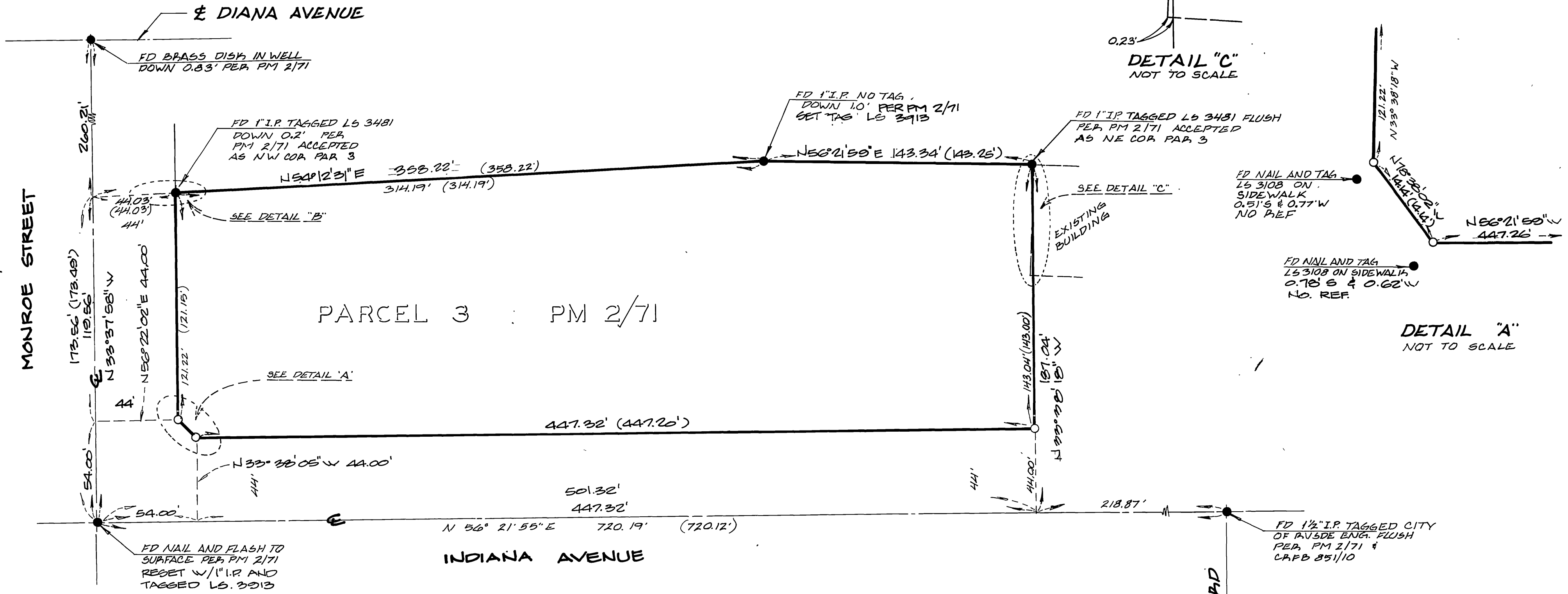

### SURVEYOR'S STATEMENT

THIS MAP CORRECTLY REPRESENTS A SURVEY MADE BY ME OR, UNDER MY DIRECTION IN CONFORMANCE WITH THE REQUIREMENTS OF THE LAND SURVEYORS' ACT, AT THE REQUEST OF W. R. HENDRIX ENGINEERING IN JUNE, 1986.

*Carson L. Storer*  
CARSON L. STORER, L.S. 3913  
EXPIRATION DATE JUNE 30, 1988



### COUNTY SURVEYOR'S STATEMENT

THIS MAP HAS BEEN EXAMINED IN ACCORDANCE WITH SECTION 8760 OF THE LAND SURVEYORS' ACT THIS 8<sup>TH</sup> DAY OF JAN, 1987.

LeRoy D. Smoot,  
COUNTY SURVEYOR  
BY: *Debra Ragan*, DEPUTY  
L.S. 3739  
EXP 6-30-89



### NOTES

- BASIS OF BEARINGS BEING THE CENTERLINE OF INDIANA AVENUE PER. PM 2/71 BEING N 56° 21' 55" E.
- INDICATES SET 1" I.R. L.S. 3913 FLUSH.
- INDICATES MONUMENTS FOUND AS NOTED.
- ( ) INDICATES RECORD PER. PM 2/71.
- CRFB INDICATES CITY OF RIVERSIDE FIELD BOOK.

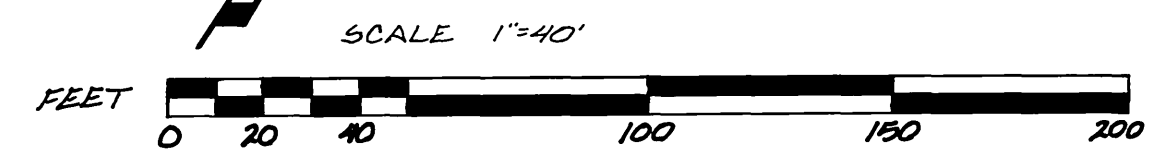
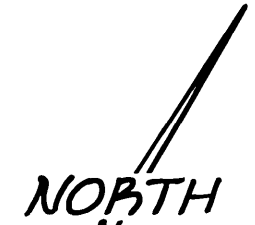

R/S 77/56