

IN THE CITY OF RIVERSIDE, RIVERSIDE COUNTY, CALIFORNIA
RECORD OF SURVEY
 OF A PORTION OF THE SE 1/4 OF THE SE 1/4 OF SECTION 33, T.2S, R.5W S.B.M.
 BUSBY AND SPIRO LAND SURVEYING OCTOBER 1986

RECORDER'S STATEMENT

Filed this 26th day of JANUARY, 1987, at 2:00 p.m. in Book 77 of Records of Survey, of page 77, at the request of the County Surveyor.
 Fee: \$ 6.00
 No: 21086
 William E. Canary, County Recorder
 By: Sarita Kagan, Deputy

SURVEYOR'S STATEMENT

This map correctly represents a survey made by me or under my direction in conformance with the requirements of the Land Surveyors' Act, at the request of Charlotte M. Donald in October, 1986.



Michael C. Spiro
 Michael C. Spiro L.S. 5567

COUNTY SURVEYOR'S STATEMENT

This map has been examined in accordance with Section 8766 of the Land Surveyors' Act this 23rd day of JAN, 1987.
 LeRoy D. Smoot, County Surveyor
 By: Donald A. Steyer, Deputy
 L.S. No. 3739

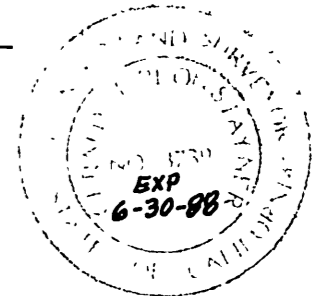

SURVEYOR'S NOTES

- o Indicates 1" I.P., tagged L.S. 5567, set flush.
- Indicates monument found as noted.
- () Indicates record data per M.B. 23/18.
- < > Indicates record data per R.S. 35/5.
- R/M Record and measured data.
- I.P. Iron pipe
- F.B. Field book
- L.S. Licensed Surveyor
- R.C.E. Registered Civil Engineer
- [] Record per deed rec. 9-28-70 inst. #95588

BASIS OF BEARINGS:

The basis of bearings for this survey is the center line of Sierra Street being N89°33'00"E per R.S. 35/5.

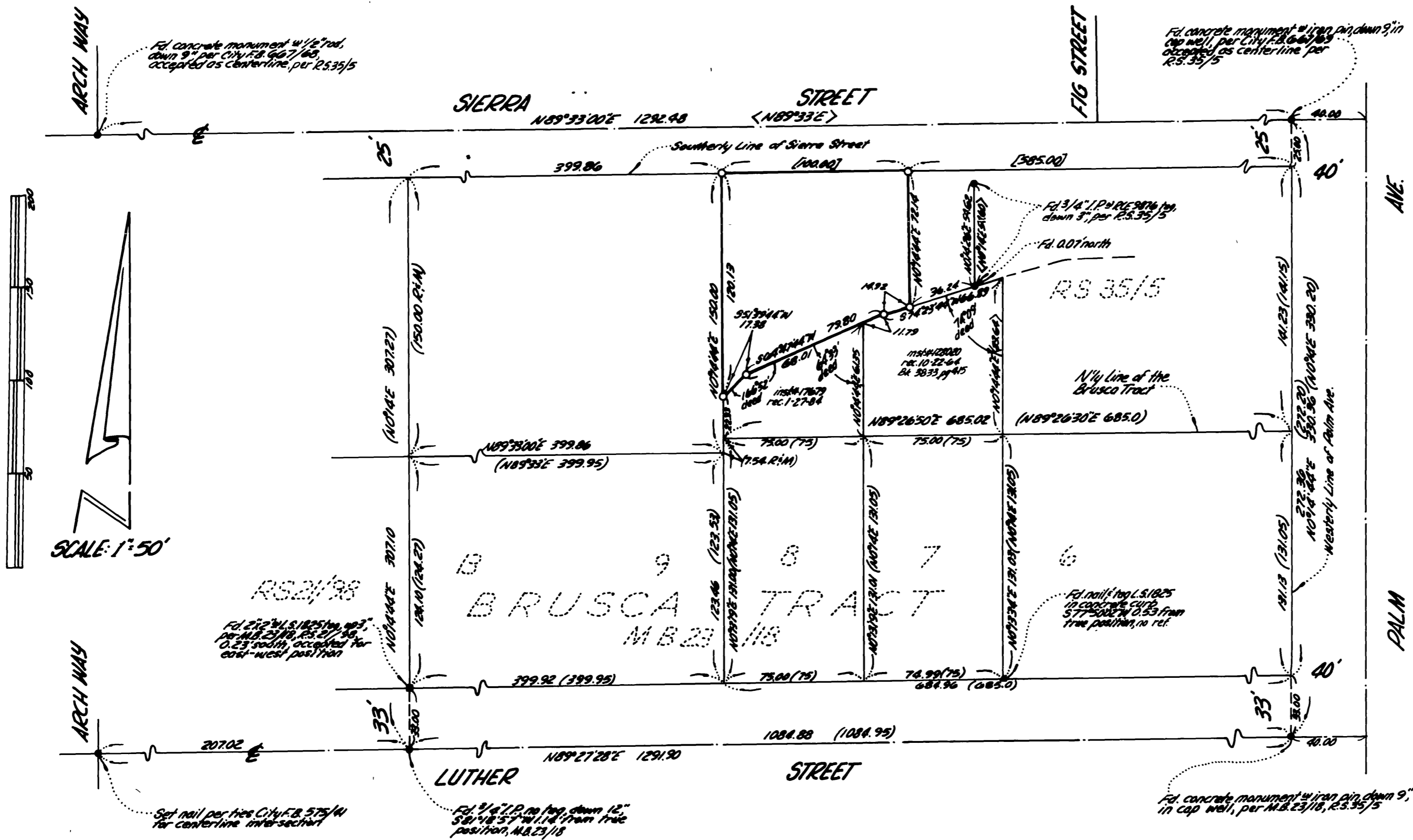

RS 77/77

RS 77/77

RS 77/77