

79/18
RS 79/18

Copy

IN THE CITY OF RIVERSIDE, COUNTY OF RIVERSIDE, CALIFORNIA

RECORD OF SURVEY

OF A PORTION OF LOT 8 OF THE MCCOLLOUGH TRACT AS SHOWN BY MAP ON FILE IN BOOK 10, PAGE 56 OF MAPS, RECORDS OF RIVERSIDE COUNTY, CALIFORNIA, TOGETHER WITH A PORTION OF LOT 90 OF THE S.C.C. ASSOCIATION AS SHOWN BY MAP ON FILE IN BOOK 7, PAGE 3 OF MAPS, RECORDS OF SAN BERNARDINO COUNTY, CALIFORNIA.

JUNE, 1987
SCALE: 1" = 60'
J. F. DAVIDSON ASSOCIATES, INC.

RECORDER'S STATEMENT

FILED THIS 25TH DAY OF AUGUST, 1987, AT 12:00 P.M. IN BOOK 19 OF RECORDS OF SURVEY AT PAGE 18, AT THE REQUEST OF THE COUNTY SURVEYOR. FEE: \$160. NO. 246753. WILLIAM E. CONNERLY, COUNTY RECORDER BY: Darla Kagan DEPUTY

COUNTY SURVEYOR'S STATEMENT

THIS MAP HAS BEEN EXAMINED IN ACCORDANCE WITH SECTION 8706 OF THE LAND SURVEYOR'S ACT THIS 20TH DAY OF AUG, 1987. LeRoy D. Smoot, COUNTY SURVEYOR BY: Gerald A. Stuymer DEPUTY LS 3739 EXP 6-30-88

CITY ENGINEER'S CERTIFICATE OF COMPLIANCE

THIS MAP HAS BEEN EXAMINED THIS 13TH DAY OF August, 1987 FOR COMPLIANCE WITH THE PROVISIONS OF THE SUBDIVISION MAP ACT AND ANY APPLICABLE LOCAL ORDINANCE ENACTED PURSUANT THERETO. Darryl Beck CITY ENGINEER P.C.E. 20900

SURVEYOR'S STATEMENT

THIS MAP CORRECTLY REPRESENTS A SURVEY MADE BY ME OR UNDER MY DIRECTION IN CONFORMANCE WITH THE REQUIREMENTS OF THE LAND SURVEYOR'S ACT, AT THE REQUEST OF BRANT CONSTRUCTION MANAGEMENT, INC. IN MAY, 1987.

James F. Davidson Jr.
JAMES F. DAVIDSON, JR. L.S. 3018
No. 3018
STATE OF CALIFORNIA

SURVEYOR'S NOTES

1. BASIS OF BEARINGS- BEARINGS ARE BASED ON THE CENTERLINE OF COLUMBIA AVENUE AS BEING N. 01° 00' 00" W. AS SHOWN BY MAP OF TRACT 3940 ON FILE IN BOOK 66, PAGE 72 AND 73, RECORDS OF THE COUNTY OF RIVERSIDE, CALIFORNIA.
2. ● INDICATES FOUND MONUMENT AS NOTED.
3. ○ INDICATES SET 1" IRON PIPE WITH PLASTIC PLUG STAMPED L.S. 3018, FLUSH, UNLESS OTHERWISE NOTED.
4. () INDICATES RECORD DATA AS NOTED.
5. M & R INDICATES MEASURED AND RECORD.
6. J.F.D.F.B. INDICATES J.F. DAVIDSON FIELD BOOK.

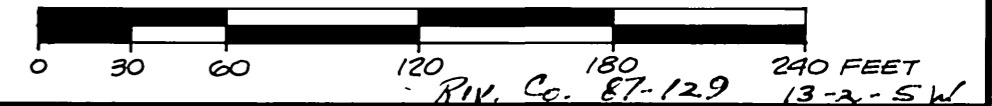
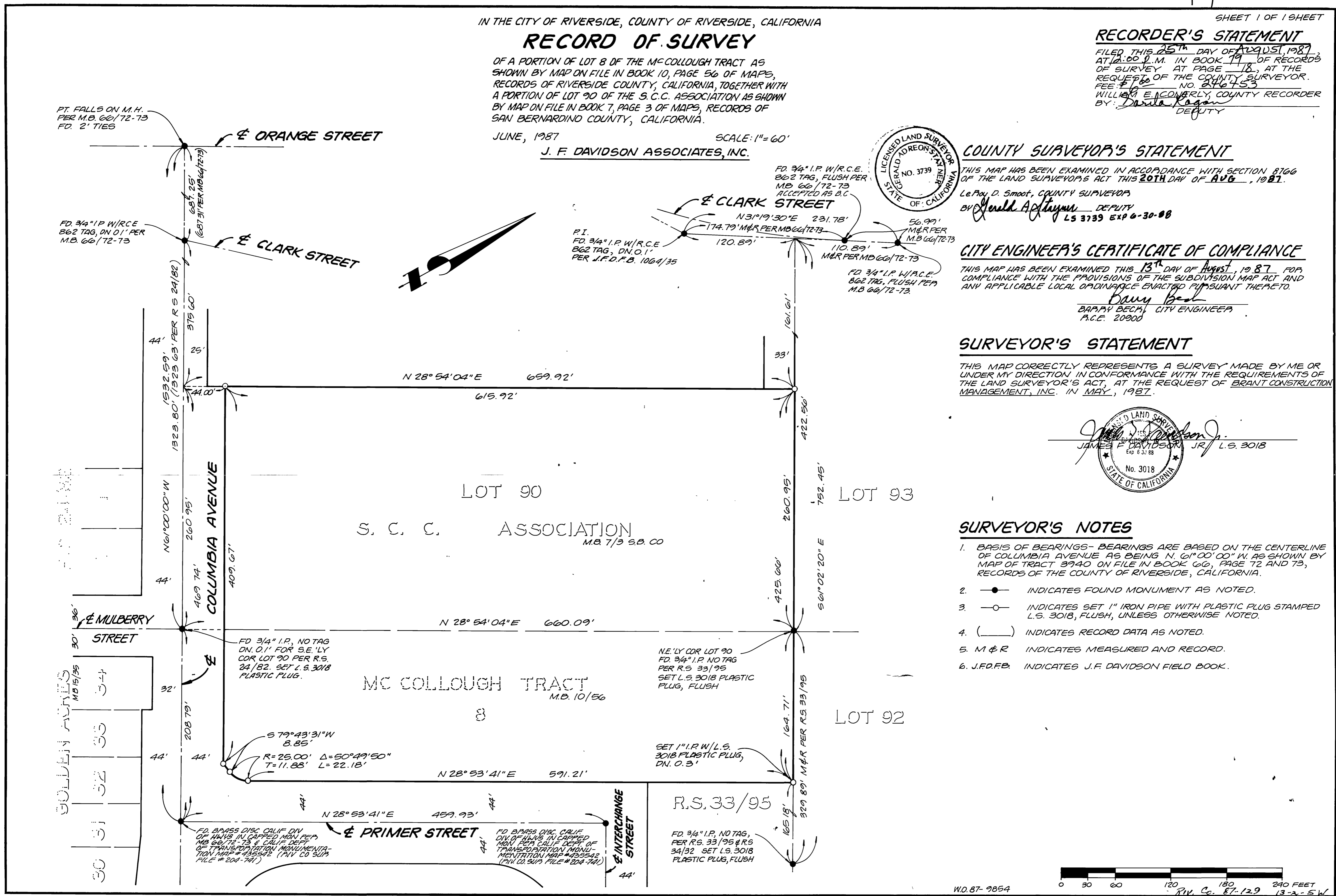

W.O. 87-9854

RS 79/18

RS 79/18