

IN THE CITY OF RIVERSIDE, COUNTY OF RIVERSIDE, STATE OF CALIFORNIA

SHEET No. 1 OF 1 SHEET

# RECORD OF SURVEY

## OF A PORTION OF GOVERNMENT LOT 1 SECTION 34, T. 2 S., R. 5 W., S.B.M.

DECEMBER, 1986

SCALE: 1"=40'

### RECORDER'S STATEMENT

FILED THIS 6<sup>th</sup> DAY OF October, 1987,  
AT 11 A.M. IN BOOK 79 OF RECORDS OF SURVEY,  
AT PAGE 57, AT THE REQUEST OF THE COUNTY  
SURVEYOR.

NO. 289648  
FEE 96.00

WILLIAM E. CONERLY, COUNTY RECORDER  
BY: Anna Huntley, DEPUTY

### SURVEYOR'S STATEMENT

THIS MAP CORRECTLY REPRESENTS A SURVEY MADE  
BY ME OR UNDER MY DIRECTION IN CONFORMANCE  
WITH THE REQUIREMENTS OF THE LAND SURVEYORS'  
ACT, AT THE REQUEST OF NEIL HANSEN IN  
NOVEMBER, 1986.

Allen W. Martin  
ALLEN W. MARTIN, L.S. 5306  
EXPIRES: 10-31-87

### SURVEYOR'S NOTES

1. BASIS OF BEARINGS FOR THIS SURVEY IS TAKEN AS THE CENTERLINE OF RIVERSIDE AVENUE, BEING N.00°08'E, PER M.B. 32/11.
2. ● INDICATES FOUND MONUMENT AS NOTED.
3. ○ INDICATES SET 1" IRON PIPE TAGGED L.S. 5306 FLUSH, UNLESS OTHERWISE NOTED.
4. ( ) INDICATES RECORD DATA PER M.B. 32/11.

### COUNTY SURVEYOR'S STATEMENT

THIS MAP HAS BEEN EXAMINED IN ACCORDANCE WITH SECTION 8766 OF THE LAND SURVEYORS' ACT THIS 2<sup>nd</sup> DAY OF Oct, 1987.

Le Roy D. Smoot, COUNTY SURVEYOR

BY: Maude S. Bernou, DEPUTY

L.S. No. 4568 EXPIRATION DATE 9-30-91

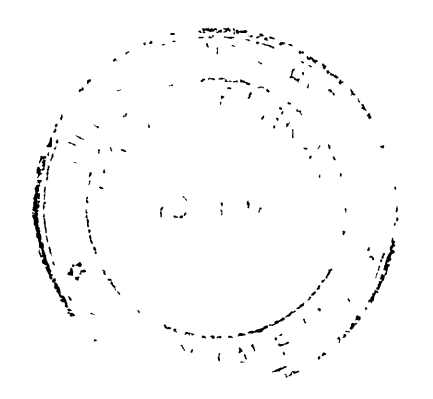
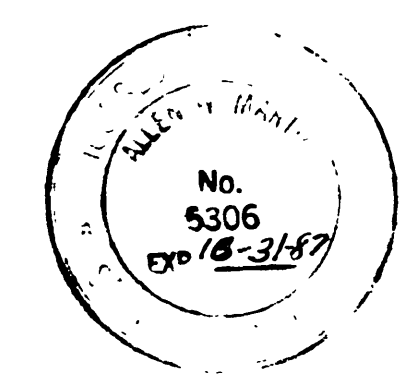
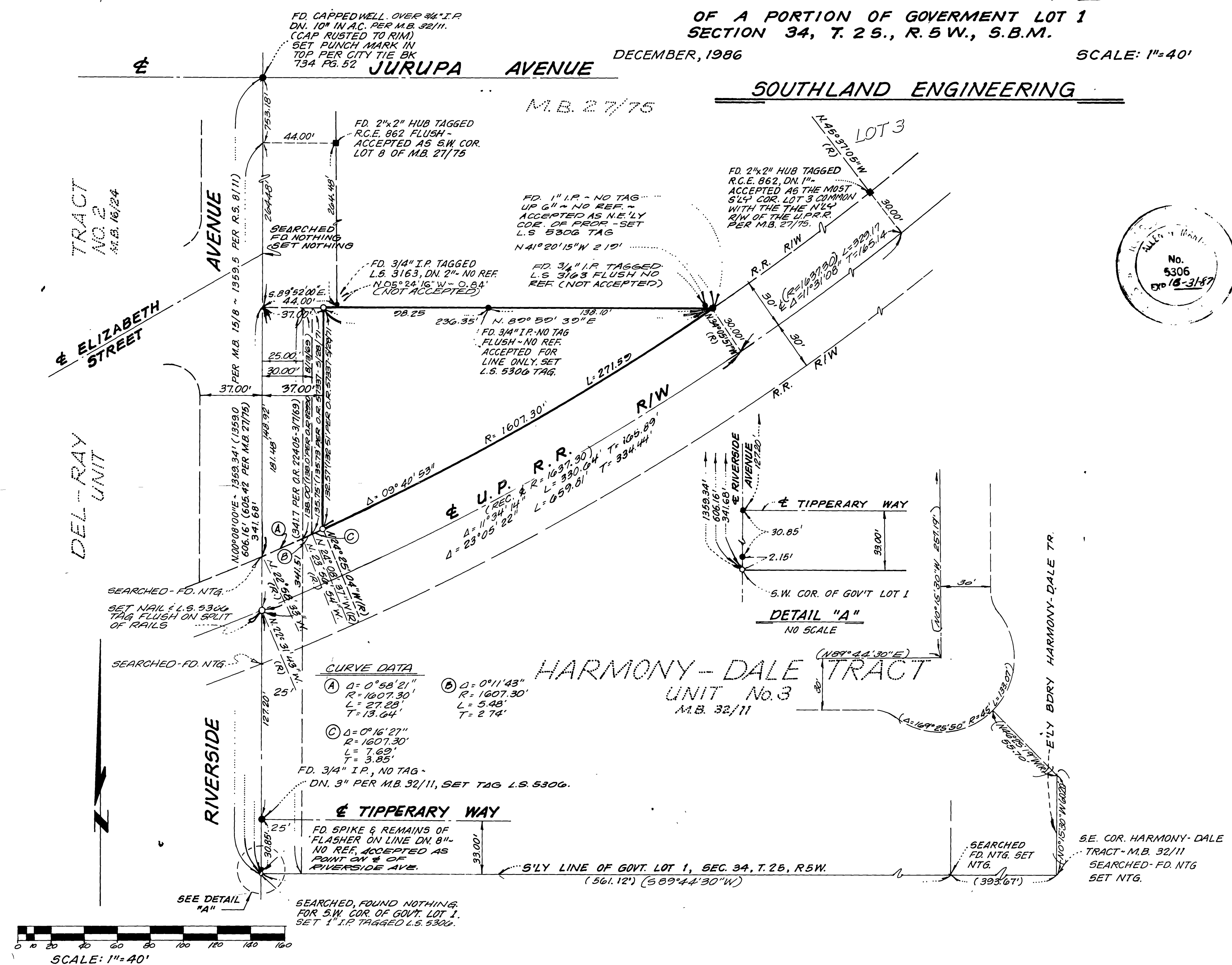

RS 79/57

RS 79/57

RS 79/57

RS 79/57