

CITY COPY

R/S 8/95

SHEET 1 OF 1 SHEET

IN THE CITY OF RIVERSIDE, COUNTY OF RIVERSIDE, CALIFORNIA

RECORD OF SURVEY

SHOWING LOTS 31, 32, 33, & 34 OF THE M^cCLASKEY TRACT, AS SHOWN BY MAP ON FILE IN BOOK 10 OF MAPS, PAGES 36 & 37, RECORDS OF RIVERSIDE COUNTY, LOCATED IN SECTION 30, T2S, R6W, AS SHOWN BY SECTIONALIZED SURVEY OF RANCHO LA SIERRA SEPULVEDA AS SHOWN BY MAP ON FILE IN BOOK 6 OF MAPS, PAGE 70, RECORDS OF RIVERSIDE COUNTY.

NEAL L. SMITHHAMMER
R.C.E. 16757

JUNE, 1988

RECORDER'S STATEMENT
FILED THIS 13TH DAY OF OCT 1988, AT 12:00 P.M. IN BOOK 81 OF RECORDS OF SURVEY, AT PAGE 95, AT THE REQUEST OF THE COUNTY SURVEYOR.
FEE: \$16.00 No. 296982
WILLIAM E. CONERLY, COUNTY RECORDER
BY Santa Kagan DEPUTY

SURVEYOR'S STATEMENT
THIS MAP CORRECTLY REPRESENTS A SURVEY MADE BY ME OR UNDER MY DIRECTION IN CONFORMANCE WITH THE REQUIREMENTS OF THE LAND SURVEYORS ACT AT THE REQUEST OF WALT KONING IN MARCH, 1988.
Neal L. Smithhammer
NEAL L. SMITHHAMMER
R.C.E. 16757
EXP. 6/30/89
6/22/88



COUNTY SURVEYOR'S STATEMENT
THIS MAP HAS BEEN EXAMINED IN ACCORDANCE WITH SECTION 8766 OF THE LAND SURVEYORS ACT THIS 7TH DAY OF OCT 1988.
LeRoy P. Smart, COUNTY SURVEYOR
BY Gerald A. Stayer, DEPUTY
L.S. NO. 3739

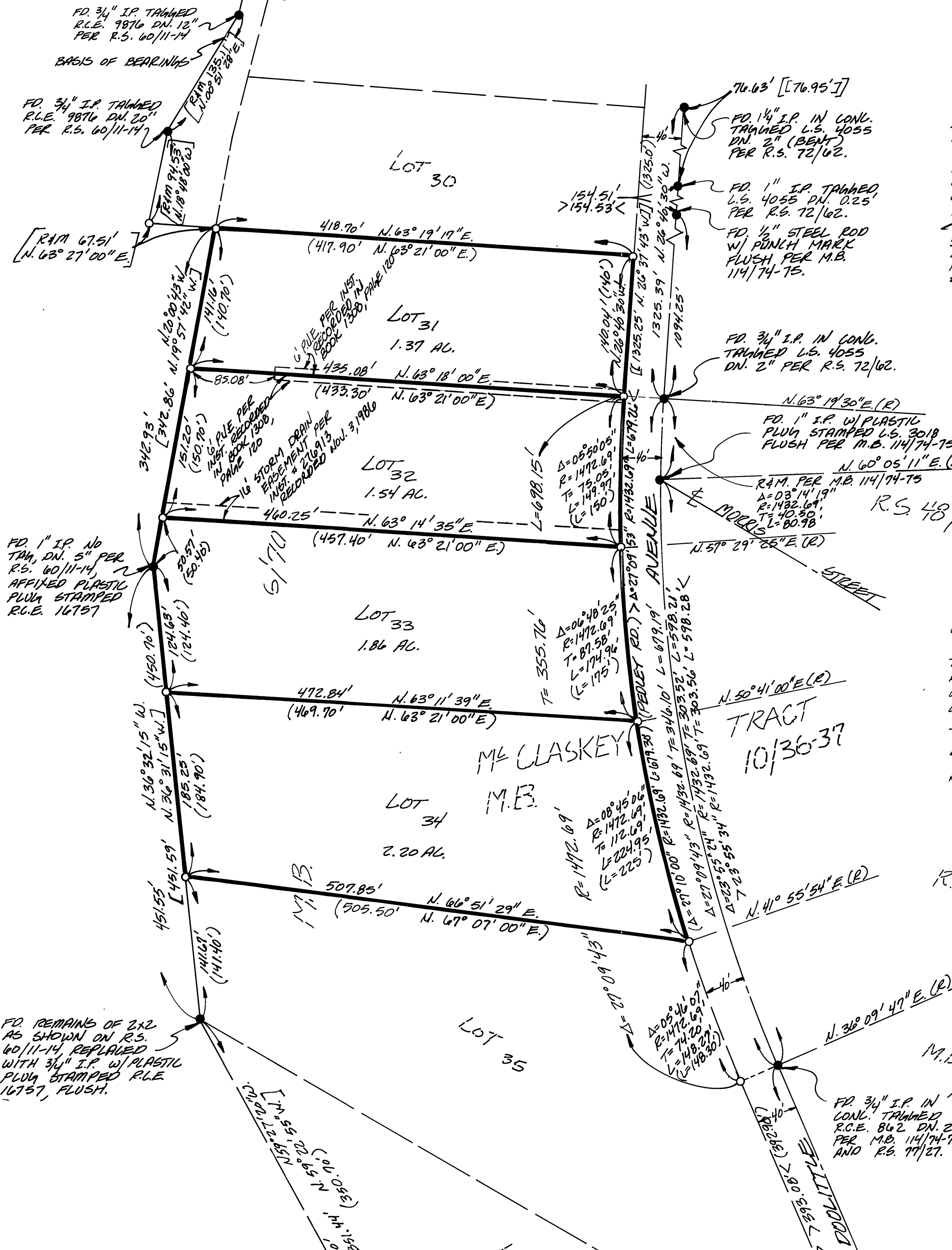

- SURVEYOR'S NOTES**
1. BASIS OF BEARINGS IS THAT CERTAIN LINE SHOWN ON R.S. 60/11-14, SHEET 3 OF 4, SHEETS SHOWN AS N. 00° 51' 28" E. 135.11'.
 2. ● - DENOTES FD. POINTS SHOWN AS NOTED.
 3. ○ - DENOTES SET 3/4" I.P. WITH PLASTIC PLUG STAMPED R.C.E. 16757 FLUSH, UNLESS OTHERWISE NOTED.
 4. [R.M.] DENOTES RECORD & MEASURED PER R.S. 60/11-14.
 5. (----) DENOTES RECORD DATA PER M.B. 10/36-37.
 6. <----> DENOTES RECORD DATA PER R.S. 77/27.
 7. >----< DENOTES RECORD DATA PER TRACT NO. 13300-1, M.B. 114/74-75.
 8. [L-----] DENOTES RECORD DATA PER R.S. 72/62.

RIV. CO. 88-116
R/S 8/95