

IN THE CITY OF RIVERSIDE, RIVERSIDE COUNTY, CALIFORNIA
RECORD OF SURVEY
 OF LOTS 18 AND 19, HARMONY-DALE TRACT, AS SHOWN BY MAP ON FILE
 IN BOOK 27 OF MAPS, PAGES 59 AND 60, RIVERSIDE COUNTY RECORDS,
 LYING IN SECTION 8, T.35., R.5W.

J. N. BEELER AND ASSOCIATES

DECEMBER 1984

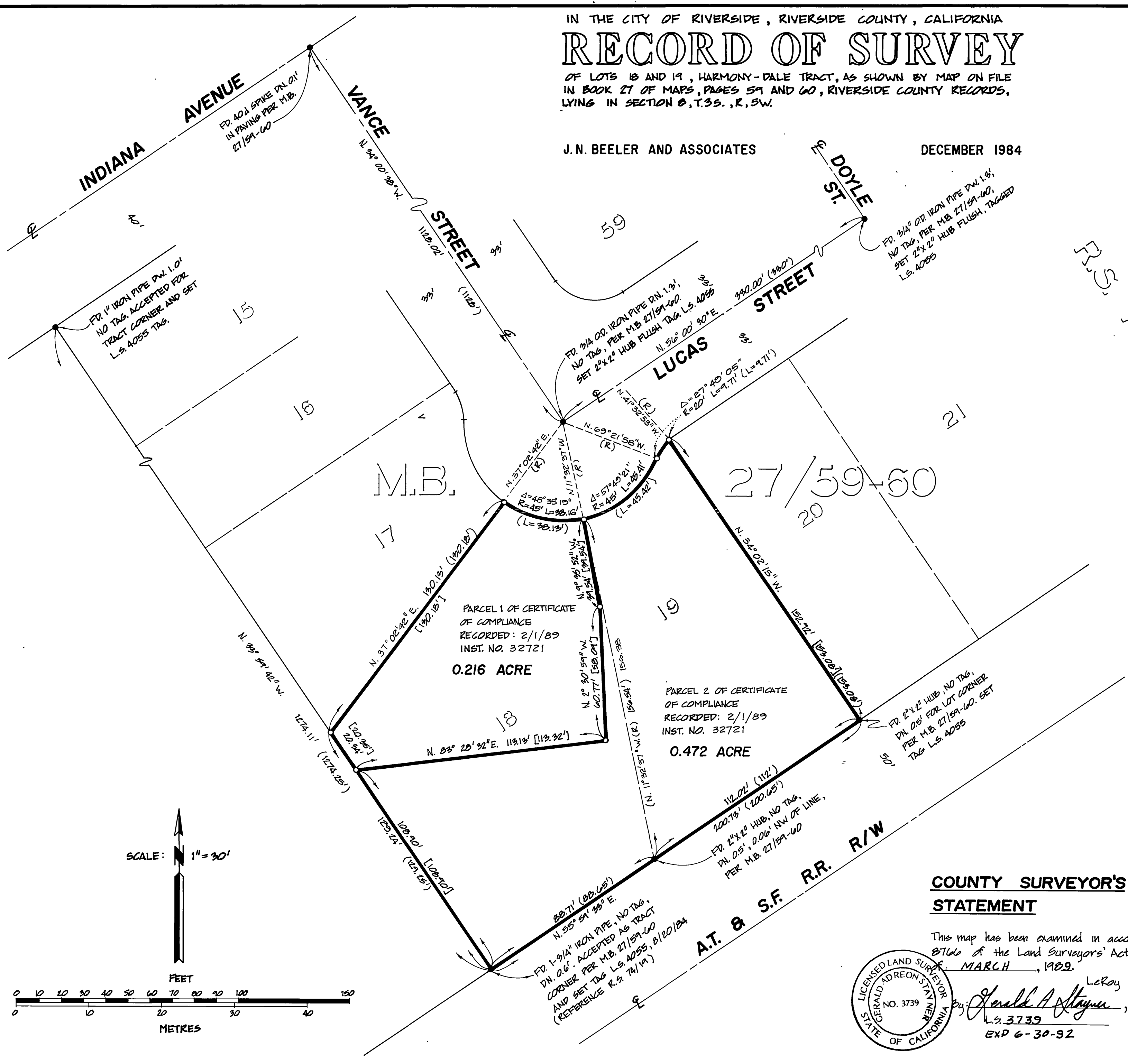

RECORDER'S STATEMENT

Filed this 9th day of March, 1984, at 2:00 p.m.,
 in Book 83 of Records of Survey, at page 21,
 at the request of the County Surveyor.

No. 73222 William E. Conerly,
 Fee \$6.00 County Surveyor
 By: Sarita Ragan, Deputy

SURVEYOR'S STATEMENT

This map correctly represents a survey made by me
 or under my direction in conformance with the
 requirements of the Land Surveyors' Act, at the
 request of D.E. Scott in August, 1984.

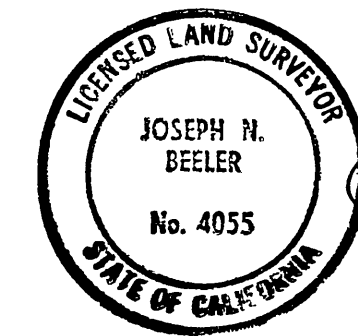

Joseph N. Beeler
Joseph N. Beeler
 L.S. 4055
 EXP. 6/30/92

SURVEYOR'S NOTES

1. Basis of the Bearings is the centerline of Lucas Street taken as N. 50° 00' 30" E. per M.B. 27/59-60.
2. • Indicates found monument as noted.
3. ○ Indicates set 1-1/4" ad. galvanized steel pipe, flush, tagged L.S. 4055, unless otherwise noted.
4. () Indicates record data per M.B. 27/59-60, unless otherwise noted.
5. [] The property shown hereon is in accordance with Certificate of Compliance recorded on Feb. 1, 1982 as instrument no. 32721 approved by the City of Riverside Planning Dept. as P.M.W. - 54-834.

CITY ENGINEER'S CERTIFICATE OF COMPLIANCE

This map has been examined this 26th day of Feb.,
 1984 for compliance with the provisions of the Subdivision
 Map Act and any applicable local ordinance enacted
 pursuant thereto.

Barry Beck, City Engineer
 R.C.E. 20900
Barry Beck

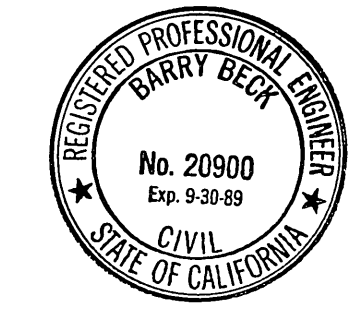

COUNTY SURVEYOR'S STATEMENT

This map has been examined in accordance with Section
 8766 of the Land Surveyors' Act this 8th day
 of MARCH, 1984.

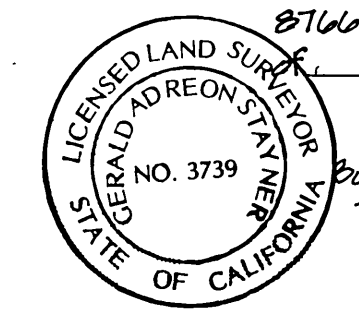

LeRoy D. Smart, County Surveyor
 By: Gerald A. Stoymer, Deputy
 L.S. 3739
 EXP 6-30-92

R/S 83/21

R/S 83/21