

IN THE CITY OF RIVERSIDE, COUNTY OF RIVERSIDE, STATE OF CALIFORNIA

RECORD OF SURVEY

OF A PORTION OF LOT 62 AND PORTION OF LOT 51, DIVISION 'B' OF HALL'S ADDITION TO RIVERSIDE, IN BOOK 9, PAGE 2 OF MAPS, RECORDS OF SAN BERNARDINO COUNTY, CALIFORNIA IN SEC. 26, T2S, R5W, S.B.M.

SOUTHLAND ENGINEERING
SCALE: 1"=100'
FEBRUARY, 1990

RECORDER'S STATEMENT

FILE THIS 10th DAY OF JANUARY, 1991, AT 4:00 P.M., IN BOOK 87 OF RECORDS OF SURVEY, AT PAGE 65, AT THE REQUEST OF THE COUNTY SURVEYOR.

No. 12092
FEE \$6.00

WILLIAM E. CONERLY, COUNTY RECORDER
BY: Sina Huntley, DEPUTY

SURVEYOR'S STATEMENT

THIS MAP CORRECTLY REPRESENTS A SURVEY MADE BY ME OR UNDER MY DIRECTION IN CONFORMANCE WITH THE REQUIREMENTS OF THE LAND SURVEYOR'S ACT, AT THE REQUEST OF RUDOLFO LEPE IN NOVEMBER, 1989.

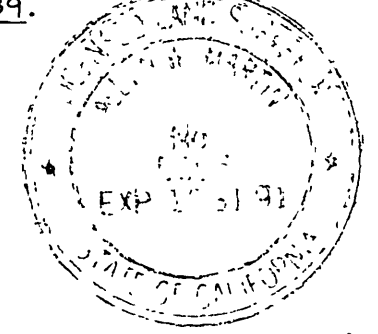

Allen W. Martin
ALLEN W. MARTIN
L.S. 5306
EXPIRES 12-31-91

COUNTY SURVEYOR'S STATEMENT

THIS MAP HAS BEEN EXAMINED IN ACCORDANCE WITH SECTION 8766 OF THE LAND SURVEYOR'S ACT THIS 7th DAY OF JAN, 1991.

Gerald A. Stayner
GERALD A. STAYNER,
COUNTY SURVEYOR
L.S. 3759
EXPIRES 6-30-92

CITY ENGINEERS CERTIFICATE OF COMPLIANCE

THIS MAP HAS BEEN EXAMINED THIS 19th DAY OF Dec, 1990 FOR COMPLIANCE WITH THE PROVISIONS OF THE SUBDIVISION MAP ACT AND ANY APPLICABLE LOCAL ORDINANCE ENACTED THEREUNTO.

BARRY BECK, CITY ENGINEER

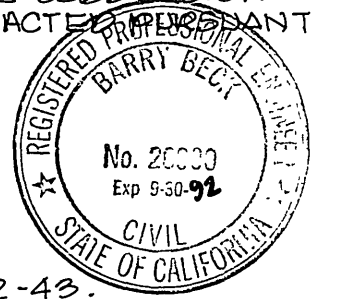

BY: Barry Beck
R.C.E. No. 20900

SURVEYOR'S NOTES

- [] DENOTES RECORD DATA PER P.M. 138/42-43.
- < > DENOTES RECORD DATA PER R.S. 18/98.
- [()] DENOTES RECORD DATA PER R.S. 53/30-31.
- < () > DENOTES RECORD DATA PER M.B. 9/2 S.B. CO.
- FOUND MONUMENTATION AS NOTED.
- o SET 1" I.P. FLUSH, TAGGED L.S. 5306, EXCEPT AS NOTED.
- BASIS OF BEARINGS IS N 29° 06' 59" E ALONG THE CENTERLINE OF PARK AVENUE, PER P.M. 138/42-43.

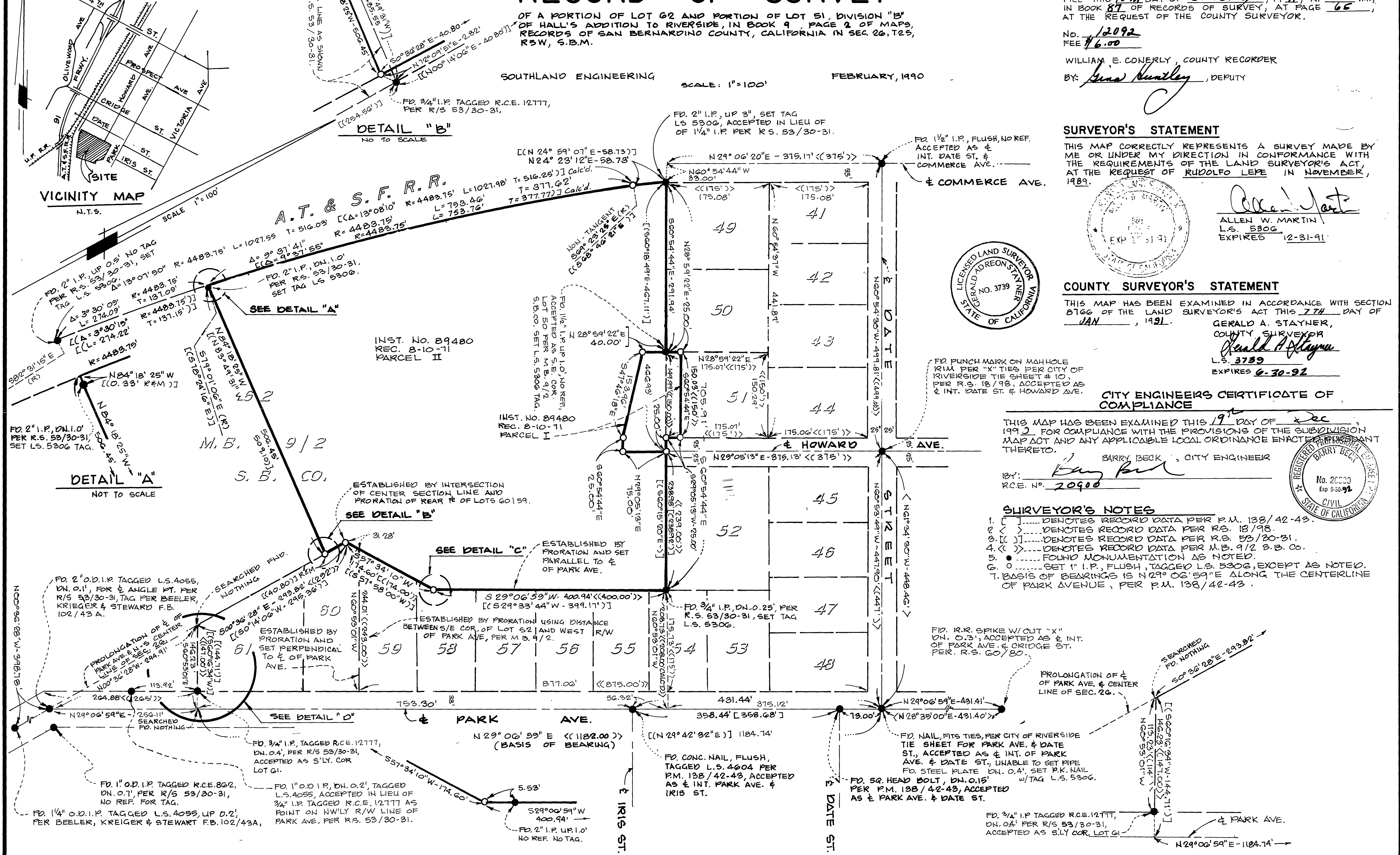
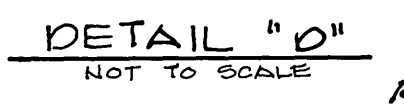
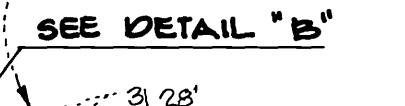
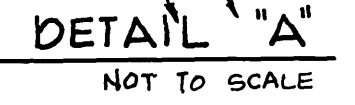
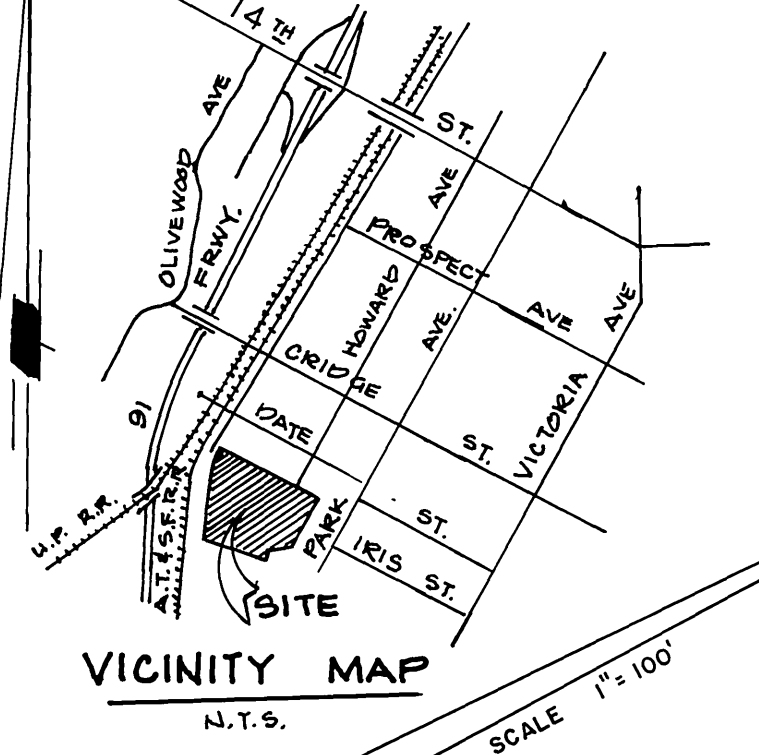
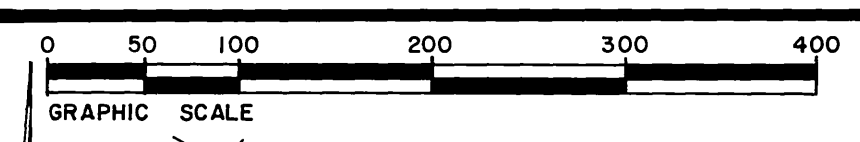

R/S 87/65

R/S 87/65