

IN THE CITY OF RIVERSIDE, COUNTY OF RIVERSIDE, STATE OF CALIFORNIA

SHEET 1 OF 1 SHEET

RECORD OF SURVEY

SHOWING A PORTION OF THE SOUTHWEST ONE-QUARTER OF SECTION 9, T.3S, R.4W., S.B.M.

NEAL L. SMITHHAMMER
R.C.E. 16757

JULY, 1990

RECORDER'S STATEMENT

FILED THIS 21ST DAY OF FEBRUARY, 1990, AT 1:00 P.M. IN BOOK 87 OF RECORDS OF SURVEY, AT PAGE 83, AT THE REQUEST OF THE COUNTY SURVEYOR. No. 53109 FEE. \$6.00

WILLIAM E. CONERLY, COUNTY RECORDER

By: B. Huntley DEPUTY

SURVEYOR'S STATEMENT

THIS MAP CORRECTLY REPRESENTS A SURVEY MADE BY ME OR UNDER MY DIRECTION IN CONFORMANCE WITH THE REQUIREMENTS OF THE LAND SURVEYORS' ACT, AT THE REQUEST OF BRAD DE GENIHERA IN JULY, 1990.

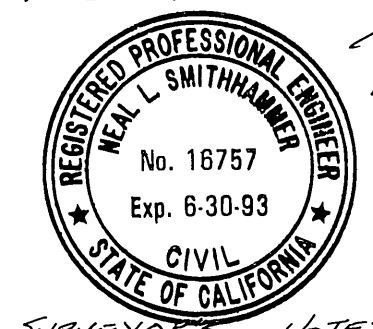

Neal L. Smithhammer
NEAL L. SMITHHAMMER R.C.E. 16757
EXP. DATE 6/30/93

SURVEYOR'S NOTES:

1. BASIS OF BEARINGS IS THE SOUTHERLY LINE OF THE SOUTHWEST QUARTER OF SEC. 9, T.3S, R.4W., TAKEN AS N89°17'30"E AS SHOWN ON R.S. 46/73.
2. ● - DENOTES FD. MONUMENTS SHOWN AS NOTED.
3. ○ - DENOTES SET 3/4" I.P. W/PLASTIC PLUG STAMPED R.C.E. 16757, FLUSH, UNLESS OTHERWISE NOTED.
4. (R&M.....) DENOTES RECORD & MEASURED DATA PER INST. #129472, REC. DEC. 19, 1969.
5. [.....] DENOTES RECORD DATA PER G.L.O. SURVEY PLAT REC. FEB. 28, 1855.
6. <---> DENOTES RECORD DATA PER R.S. 63/16.
7. ((---)) DENOTES RECORD DATA PER R.V. G. F.B. 966, 5-3758.
8. [---] DENOTES RECORD DATA PER R.S. 46/73.
9. <<--->> DENOTES RECORD DATA PER R.S. 62/53-56.
10.]---[DENOTES RECORD DATA PER P.M. 162/84-90.

COUNTY SURVEYOR'S STATEMENT

THIS MAP HAS BEEN EXAMINED IN ACCORDANCE WITH SECTION 8766 OF THE LAND SURVEYORS' ACT THIS 14TH DAY OF FEB, 1990.

Gerald A. Stayer COUNTY SURVEYOR
L.S. 3739
EXP. DATE 6/30/92

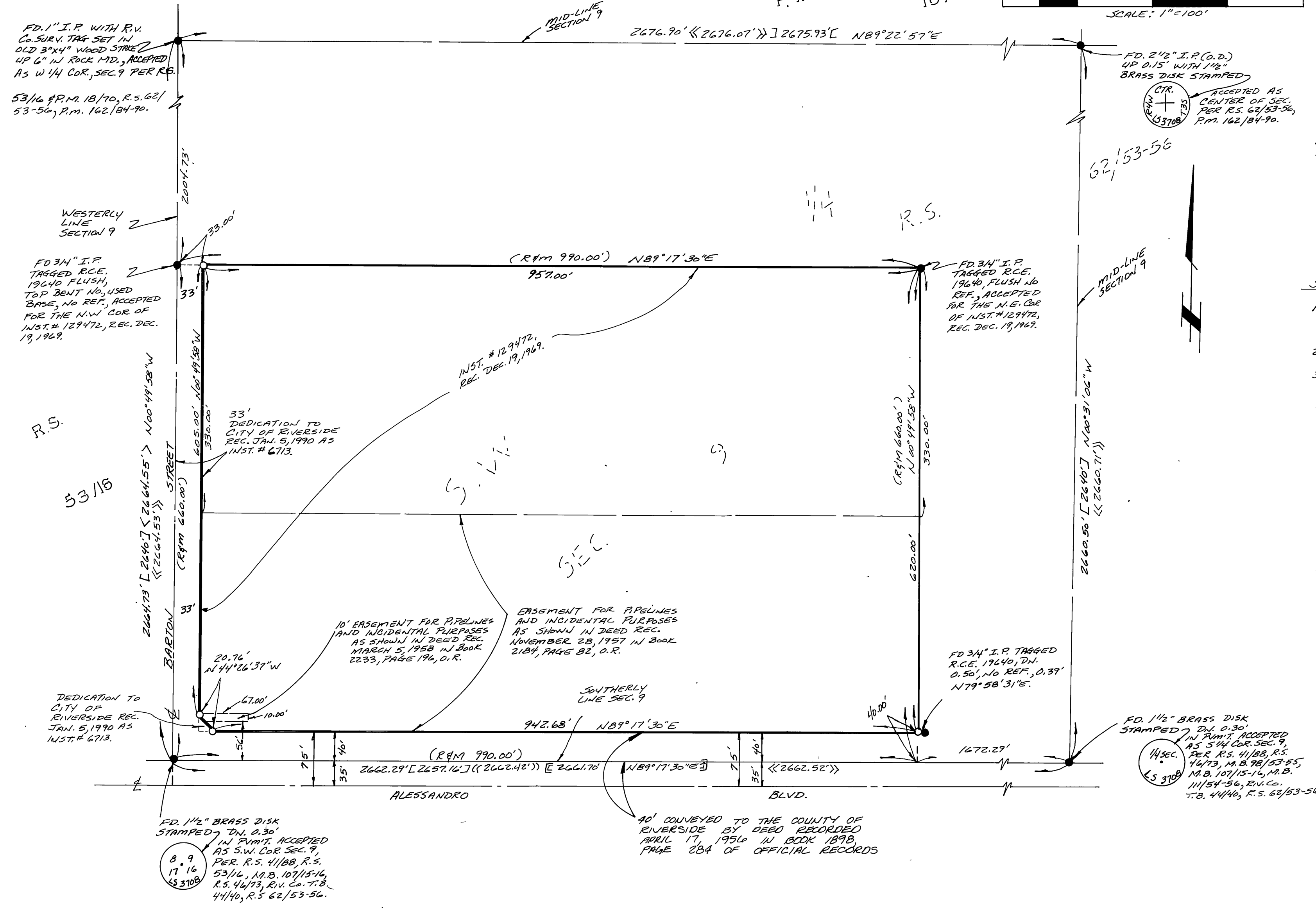
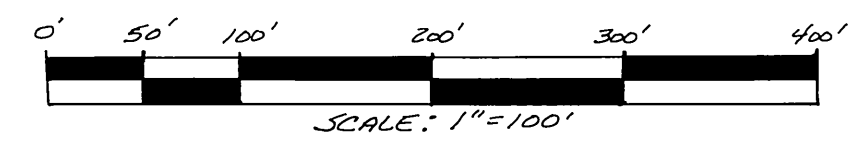
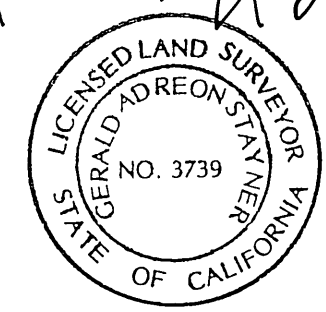

R/S 87/83

R/S 87/83