

IN THE CITY OF RIVERSIDE, COUNTY OF RIVERSIDE, STATE OF CALIFORNIA  
**RECORD OF SURVEY**  
 BEING A SURVEY OF A PORTION OF SECTION 8, T 3 S, R 4 W, SAN BERNARDINO MERIDIAN  
**THE METROPOLITAN WATER DISTRICT OF SOUTHERN CALIFORNIA**  
 SEPTEMBER 1993 HENRY J. MILLS FILTRATION PLANT MANUEL M. CORTEZ, LS 6599

RECORDER'S STATEMENT

Filed this 28<sup>th</sup> day of FEB, 1994,  
 at 2 P.M. in Book 96 of Records of  
 Survey, at Page 1617 at the request  
 of the County Surveyor,  
 Fee \$800 No. 34078  
 William E. Conerly, County Recorder  
 By Santa Lagan, Deputy

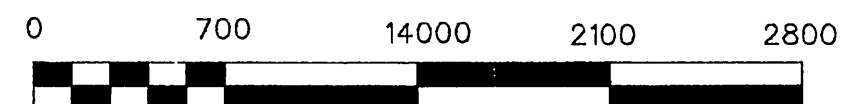
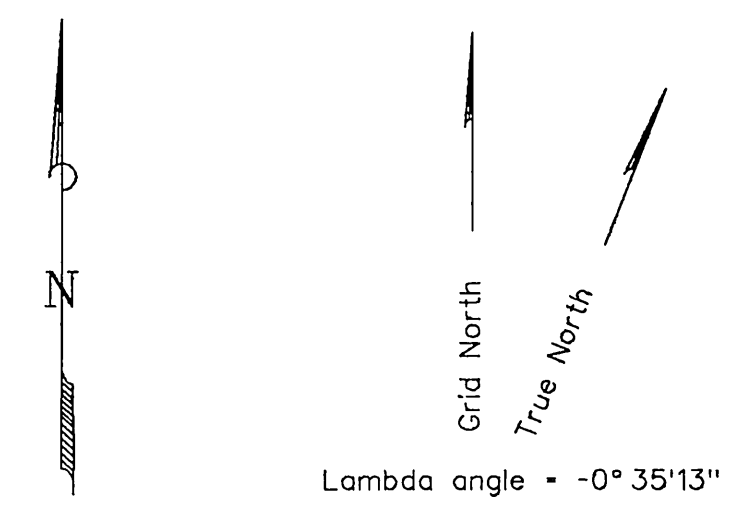

SCALE 1"=700'

SURVEYOR'S STATEMENT:

This map correctly represents a survey made by me or under my direction in conformance with the requirements of the Land Surveyors Land Act, at the request of The Metropolitan Water District of Southern California, in September 1993.

Manuel M. Cortez  
 Manuel M. Cortez, L.S. 6599  
 Registration expires Dec. 31, 1995



"NORTH CAJALCO 1931"  
 Fd. MWD Bronze Disk in a large boulder,  
 stamped "NORTH CAJALCO 1931"  
 First order NAD '83 Zone 6  
 N = 2260201.80'  
 E = 6201128.09'  
 $\gamma$  = -0° 38' 09"

"CAJALCO NORTHEAST BASE"  
 Fd. 3 1/2" Bronze Disk  
 in concrete post  
 First order NAD '83 Zone 6  
 N = 2258147.74'  
 E = 6210631.63'  
 $\gamma$  = -0° 39' 07"

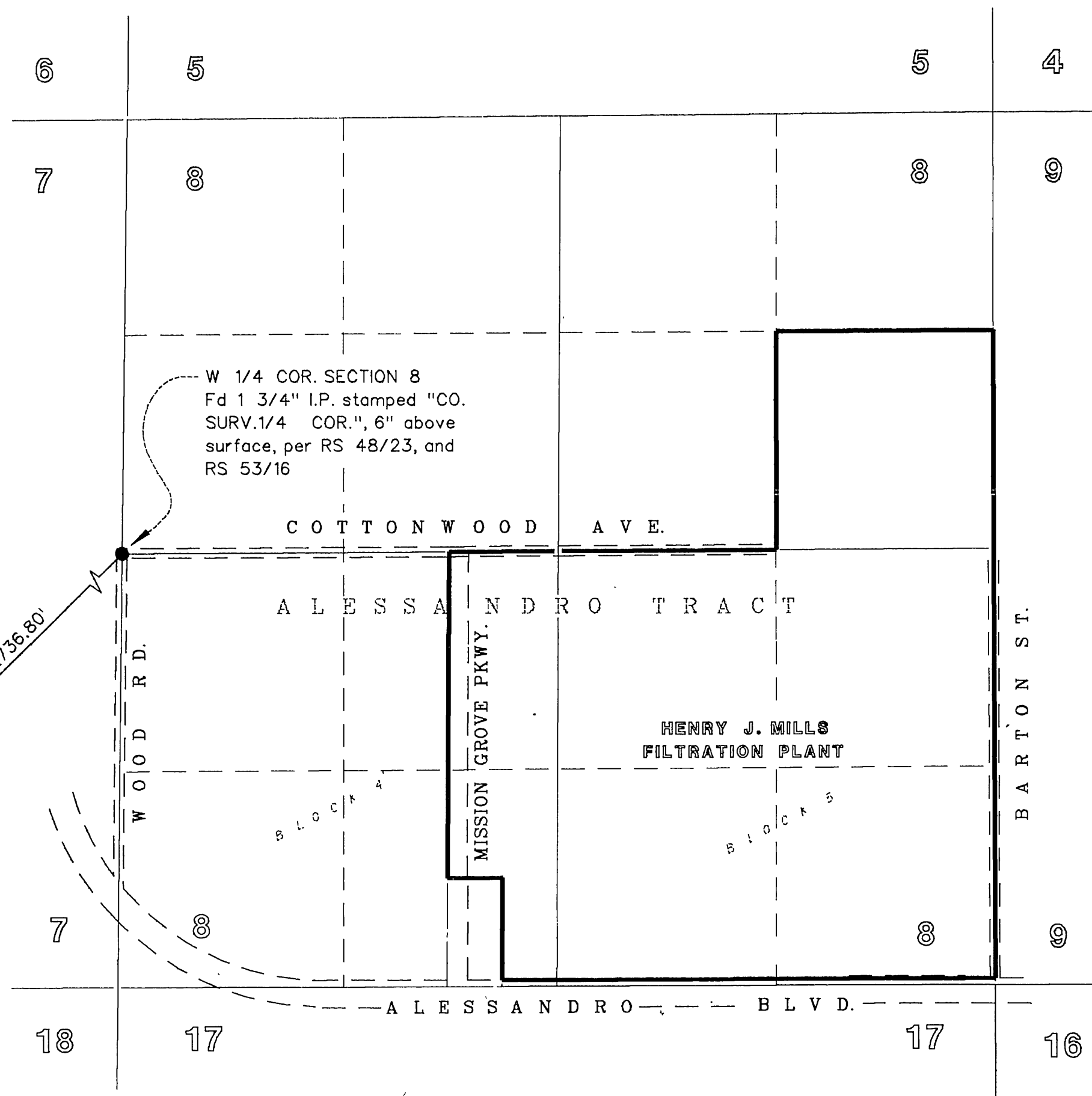
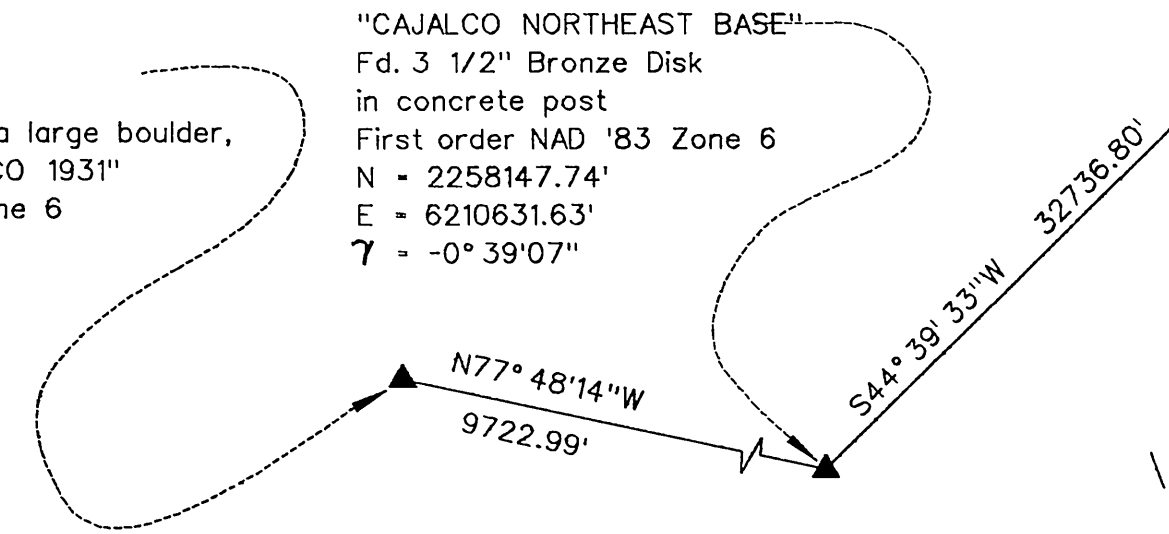

SURVEYOR'S NOTES:

- The Basis of Bearings for this Record of Survey is California Coordinate System, NAD 83, Zone 6, as determined locally by a line between Stations "Cajalco Northeast Base" and "North Cajalco 1931", being N77° 48' 14" W.
- Distances shown hereon are ground distances. Grid distances may be obtained by multiplying ground distances by 0.99992747.
- "●" indicates found monument as noted.
- "▲" indicates found bronze disk in concrete post, unless otherwise noted.
- "○" indicates nothing found, set 2" I.P. with brass disk stamped: "MWD LS 6599", unless otherwise noted.
- ( ) indicates record data per Record of Survey Book 53, Page 16, Riverside County Records.
- [ ] indicates record data per Record of Survey Book 41, Page 7, Riverside County Records.
- { } indicates record data per Tract No. 21403, Map Book 170, Pages 33 thru 37, Riverside County Records.
- [ ] indicates record data per Tract No. 21403-1, Map Book 170, Pages 14 thru 17, Riverside County Records.
- (( )) indicates record data per Tract No. 21403-4, Map Book 170, Pages 28 thru 32, Riverside County Records.
- MWD indicates Metropolitan Water District of Southern California.
- The purpose of this survey is to monument the Metropolitan Water District property boundary shown herein.
- Survey methods used on this survey are based on measurements from G.P.S.

COUNTY SURVEYOR'S STATEMENT

This map has been examined in accordance with Section 8766 of the Land Surveyors' Act this 28<sup>th</sup> day of FEB, 1994.

Gerald A. Staynor, COUNTY SURVEYOR

Gerald A. Staynor  
 LS No. 3739  
 Exp. Date 6/30/96

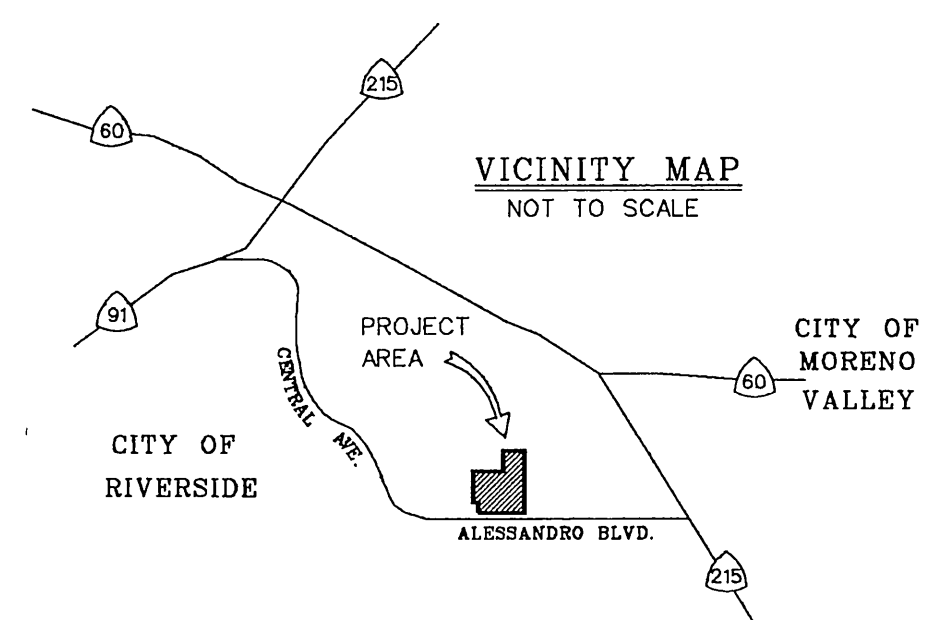
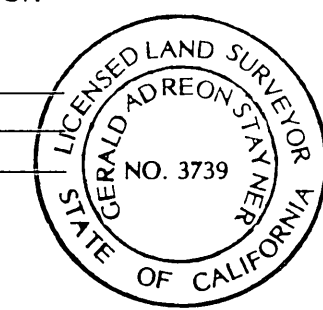

R.S. 96/16

IN THE CITY OF RIVERSIDE, COUNTY OF RIVERSIDE, STATE OF CALIFORNIA  
**RECORD OF SURVEY**  
 BEING A SURVEY OF A PORTION OF SECTION 8, T 3 S, R 4 W, SAN BERNARDINO MERIDIAN  
**THE METROPOLITAN WATER DISTRICT OF SOUTHERN CALIFORNIA**  
 SEPTEMBER 1993 HENRY J. MILLS FILTRATION PLANT MANUEL M. CORTEZ, LS 6599

NW COR. SECTION 8  
 Fd. 1 3/4" I.P. plugged with concrete,  
 stamped "RCE 9876", 7" below surface,  
 accepted as NW Cor. of Sec. 8, per  
 RS 41/7.

NE COR. SECTION 8  
 Fd 1 1/2" I.P. with brass tag in wood plug  
 stamped "RCE 9876", 3" above surface  
 surrounded by mound of rock, per RS 53/16  
 and RS 62/53-56.

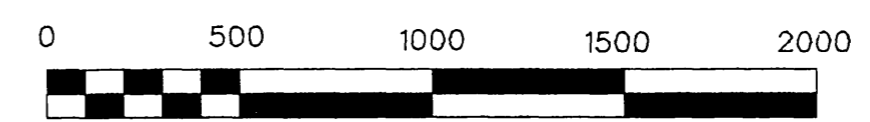
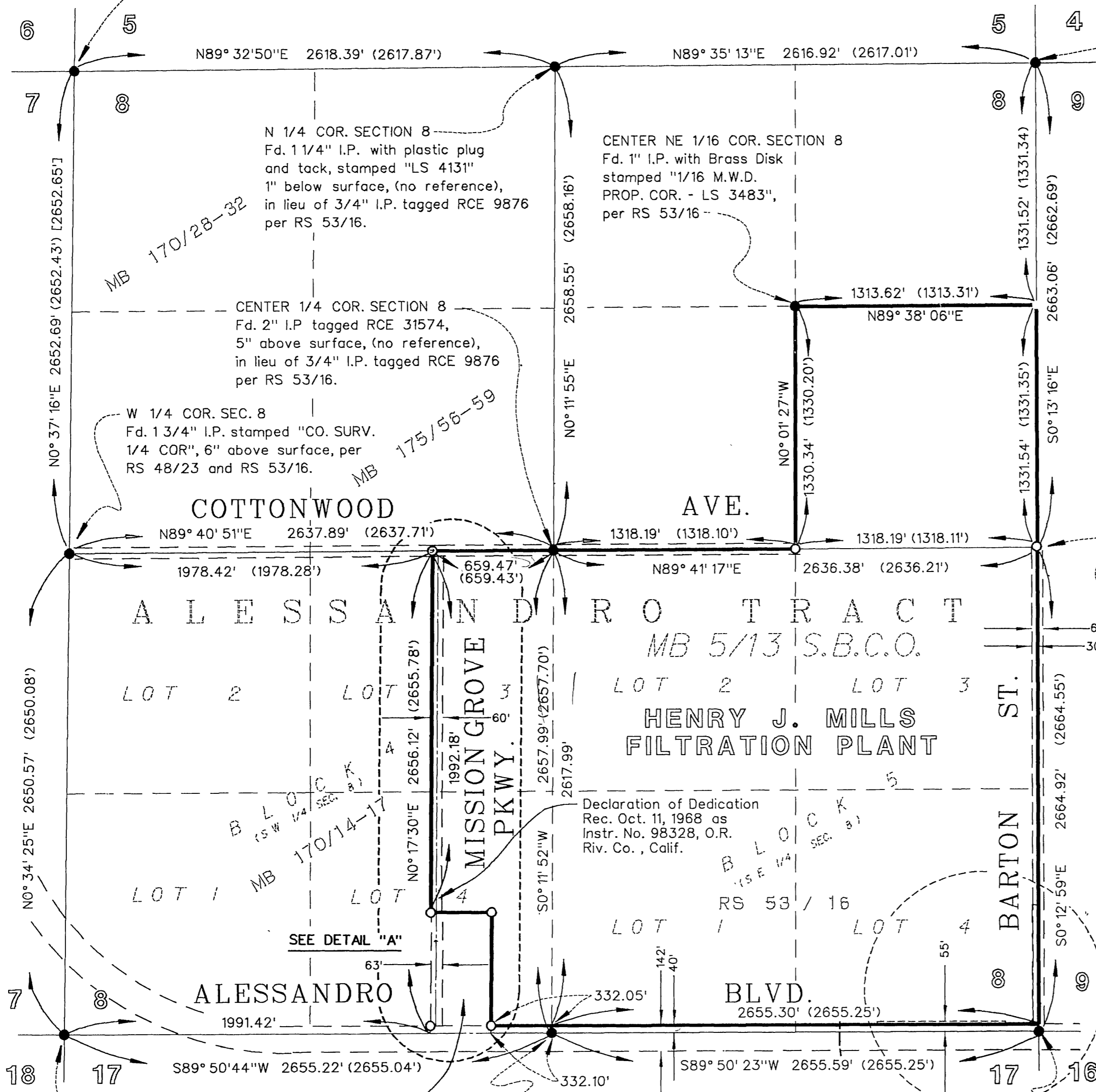

SCALE 1"=500'

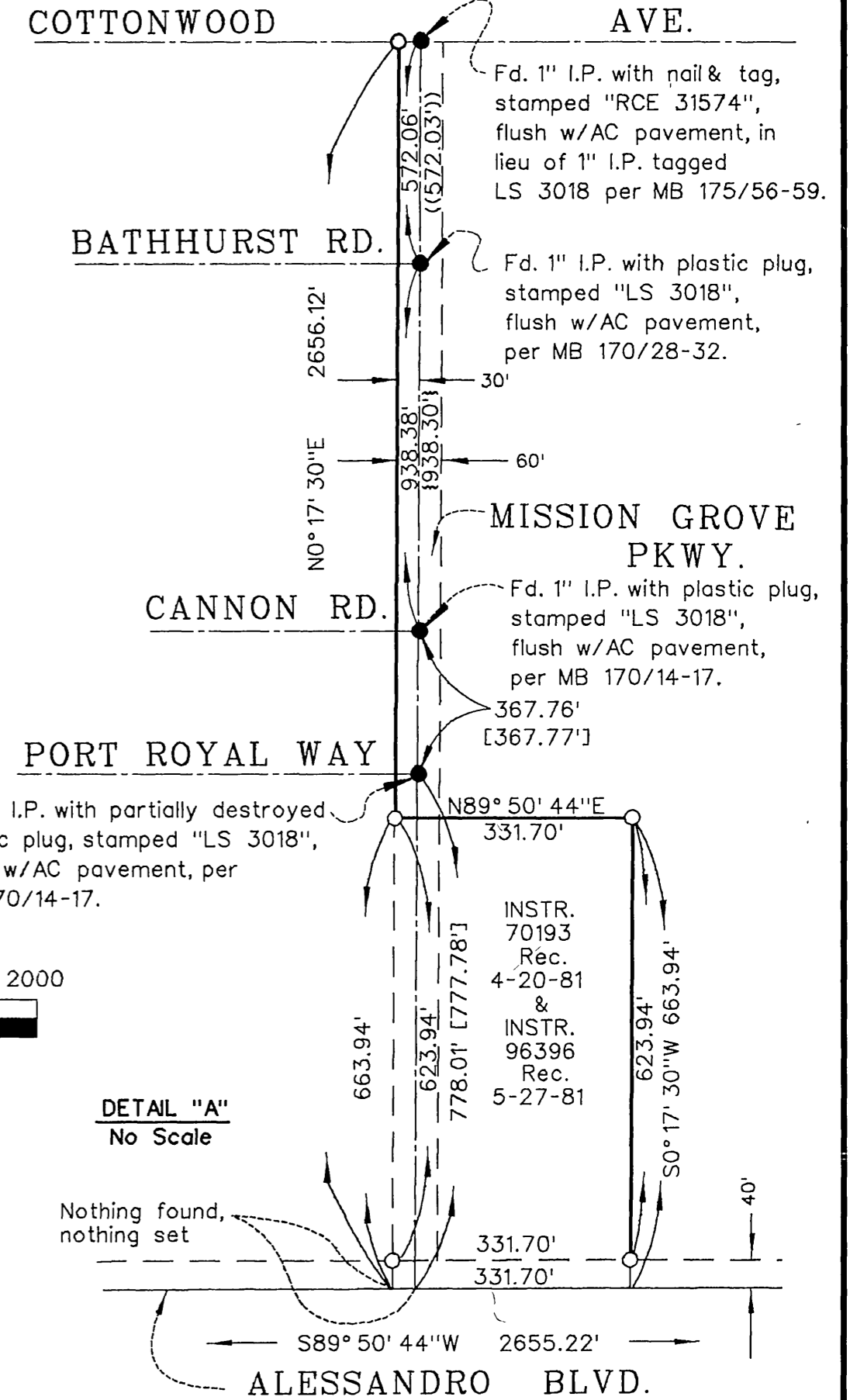
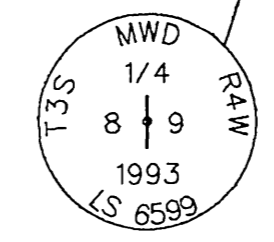

DETAIL "A"  
No Scale

Instrument No. 48351  
 Book 1941, Page 90, O.R.  
 County of Riverside  
 Rec. 7-11-56

Instrument No. 336133,  
 O.R. County of Riverside  
 Rec. 9-27-91

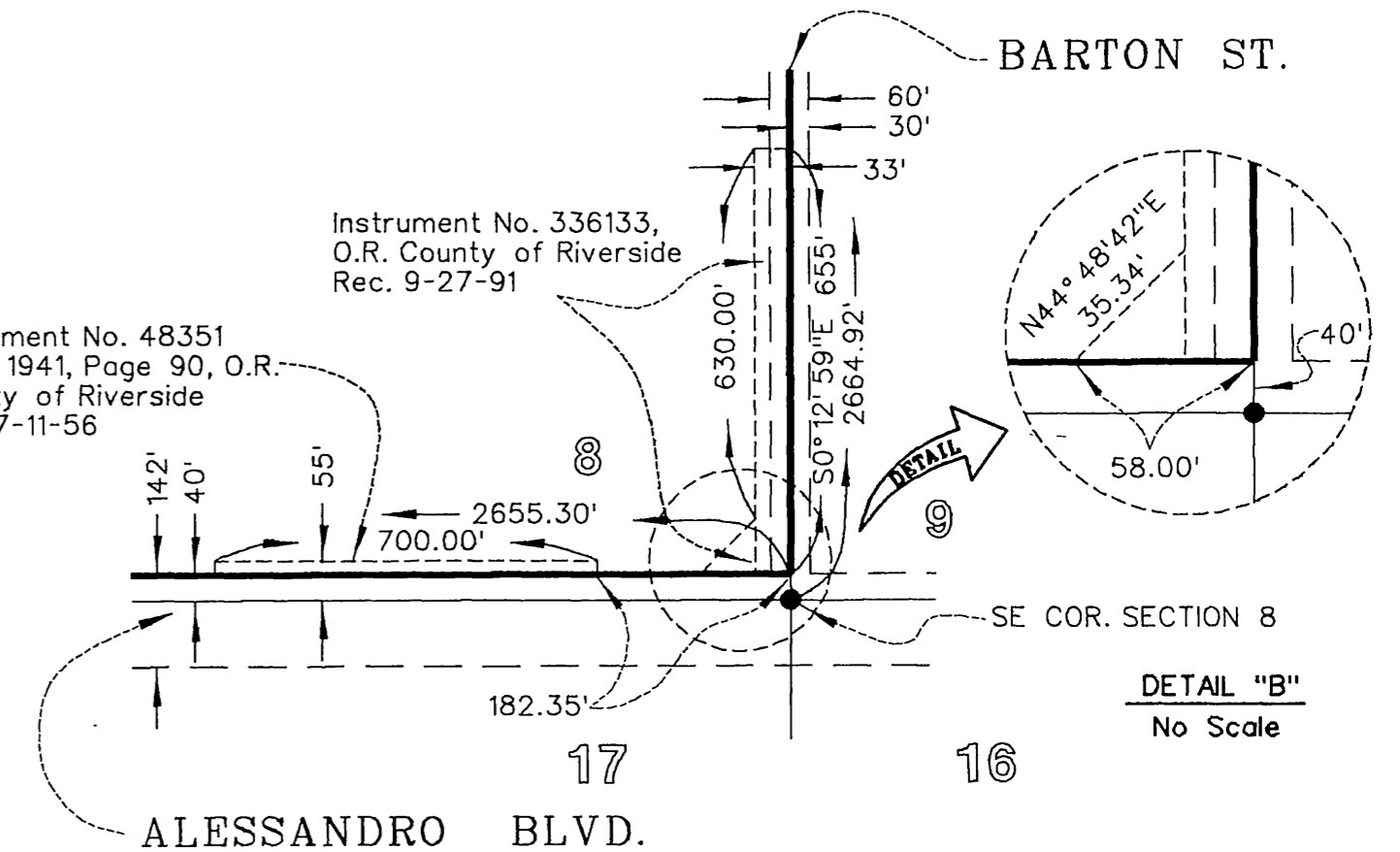

DETAIL "B"  
No Scale

SW COR. SECTION 8  
 Fd. 1 1/4" I.P. tagged L.S. 3018,  
 flush with surface, in lieu of 1 1/4"  
 I.P. tagged RCE 9876 per R.S. 53/16.

INSTR. NO. 70193,  
 REC. 4-20-81  
 RERECORDED  
 INSTR. NO. 96396,  
 REC. 5-27-81 O.R.  
 of Riv. Co. CA

Fd 2" I.P., no tag, flush  
 with surface, per RS 53/16,  
 and MB 170/28-32, accepted  
 as S 1/4 COR. SEC. 8. Set 2"  
 Brass Disk stamped:

SE COR. SECTION 8  
 Fd 1 1/2" Brass Disk, flush  
 with surface, stamped:  
 per RS 53/16 and RS 62/53-56

R.S. 96/17

R.S. 96/17