

IN THE CITY OF RIVERSIDE, RIVERSIDE COUNTY, CALIFORNIA

SHEET 1 OF 1 SHEET

# RECORD OF SURVEY

OF A PORTION OF THE SOUTH ONE-HALF OF THE SOUTHWEST QUARTER OF SECTION 22, TOWNSHIP 3 SOUTH, RANGE 5 WEST, SAN BERNARDINO MERIDIAN.

J.N. BEELER AND ASSOCIATES  
L.S. 4055

MARCH 1995

### CERTIFICATE OF COMPLIANCE

THIS MAP HAS BEEN EXAMINED THIS 9<sup>th</sup> DAY OF June, 1995 FOR COMPLIANCE WITH THE PROVISIONS OF THE SUBDIVISION MAP ACT AND ANY APPLICABLE LOCAL ORDINANCE ENACTED PURSUANT THERETO.

BARRY BECK, CITY ENGINEER

*Barry Beck*  
R.C.E. 20900 EXPIRES 9/30/97

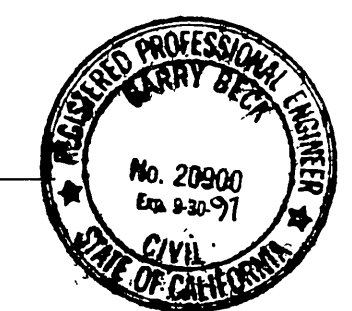

### RECORDER'S STATEMENT

FILED THIS 26<sup>th</sup> DAY OF JUNE, 1995, AT 8:00 A.M. IN BOOK 99 OF RECORDS OF SURVEY AT PAGE 45 AT THE REQUEST OF THE COUNTY SURVEYOR

NO. 205277

FEE: \$ 6.00

FRANK K. JOHNSON, COUNTY RECORDER

BY: *Darla Logan*, DEPUTY

### SURVEYOR'S STATEMENT

THIS MAP CORRECTLY REPRESENTS A SURVEY MADE BY ME OR UNDER MY DIRECTION IN CONFORMANCE WITH THE REQUIREMENTS OF THE LAND SURVEYOR'S ACT AT THE REQUEST OF MARJORY MCMILLAN, IN MARCH OF 1995.

*Joseph N. Beeler*  
L.S. 4055, EXPIRES 6/30/96

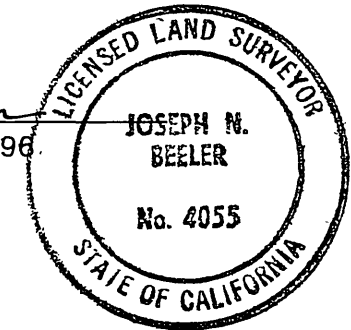

### COUNTY SURVEYOR'S STATEMENT

THIS MAP HAS BEEN EXAMINED IN ACCORDANCE WITH SECTION 8766 OF THE LAND SURVEYOR'S ACT THIS 21<sup>st</sup> DAY OF June, 1995.

GERALD A. STAYNER, COUNTY SURVEYOR

*Mark S. Bernas, Deputy*  
L.S. 4568, EXPIRES 9-30-95

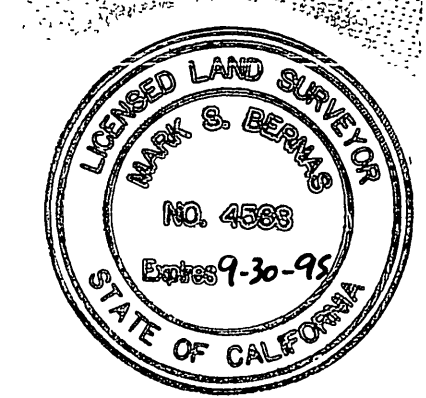

### SURVEYOR'S NOTES

BASIS OF BEARINGS FOR THIS SURVEY IS THE NORTH LINE OF THE SOUTH 1/2 OF THE S.W. 1/4 OF SECTION 22 T. 3 S., R. 5 W., S.B.M. BEING N 89°25'16" E PER R.S. 74/79, O.R. RIVERSIDE COUNTY, CA.

- FOUND MONUMENT AS NOTED
- SET 1-1/4" O.D. IRON PIPE, FLUSH, TAGGED L.S. 4055 UNLESS OTHERWISE NOTED.
- ( ) INDICATES RECORD DATA PER R.S. 74/79 UNLESS OTHERWISE NOTED
- (M & R) INDICATES MEASURED AND RECORD DATA PER R.S. 74/79, O.R. RIVERSIDE COUNTY, CA.

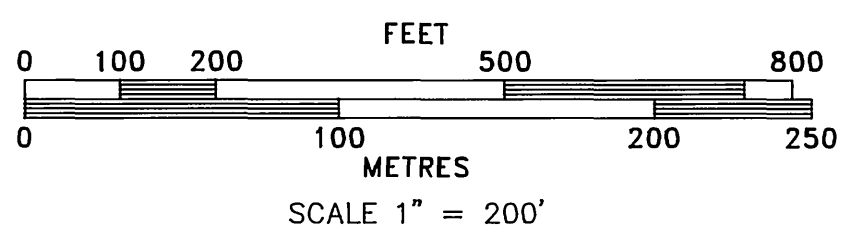
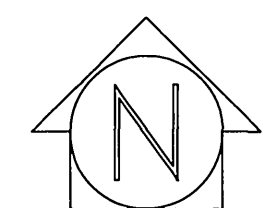

R.S. 53/34  
R.S. 20/77

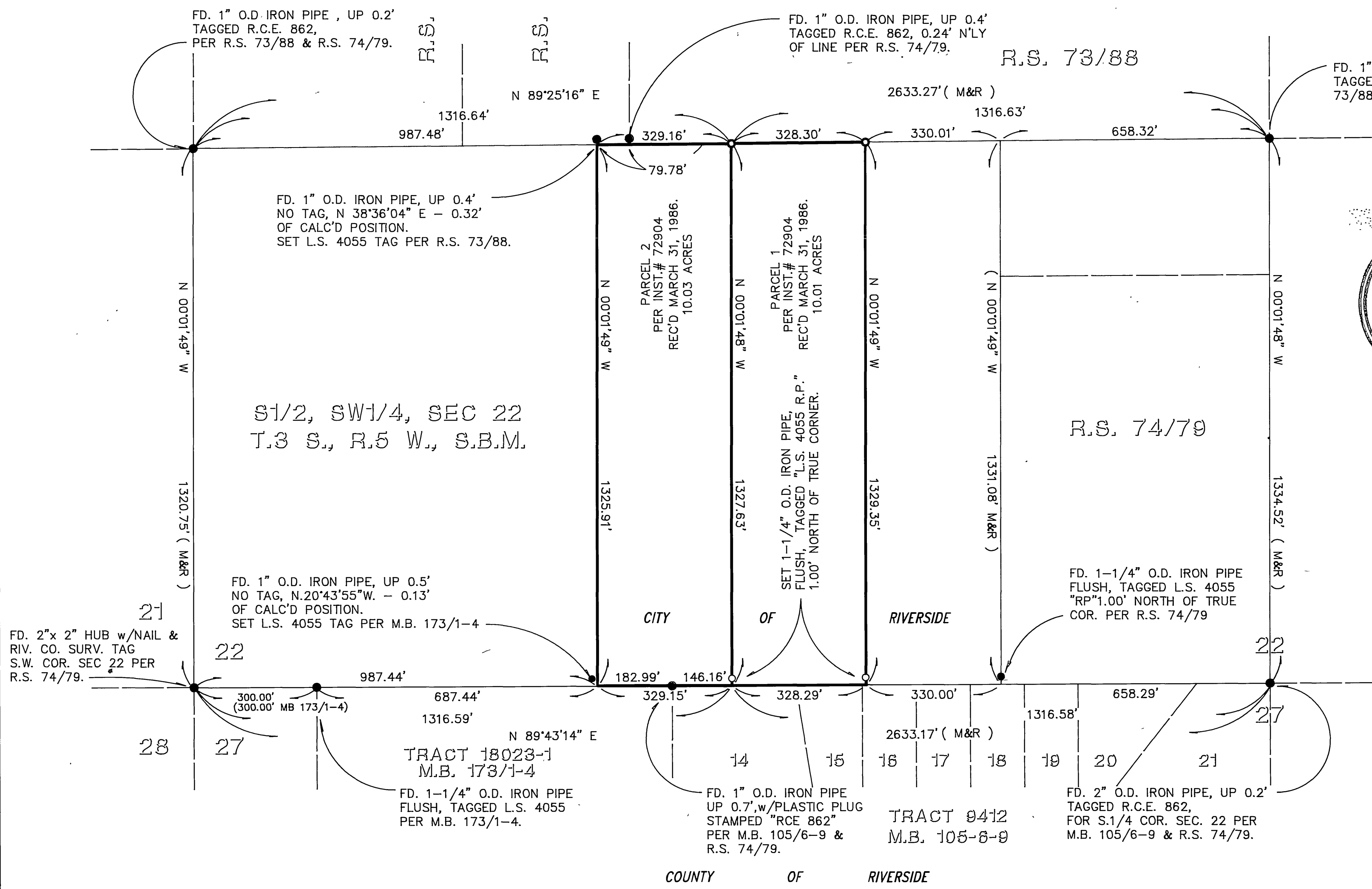

R/S 99/45

R/S 99/45