

IN THE CITY OF RIVERSIDE, COUNTY OF RIVERSIDE, CALIFORNIA

RECORD OF SURVEY

BEING A SURVEY OF LOTS 54 THROUGH 66 OF THE MADISON PARK TRACT
RECORDED IN BOOK 14, PAGES 82 AND 83 OF MAPS, IN THE OFFICE OF THE COUNTY RECORDER
OF RIVERSIDE COUNTY, CALIFORNIA

ADKAN ENGINEERS

APRIL 1996

RECORDER'S STATEMENT

FILED THIS 18th DAY OF JULY, 1996,
AT 2:00 P.M. IN BOOK 101 OF RECORD OF
SURVEYS AT PAGE 41 AT THE REQUEST
OF THE COUNTY SURVEYOR.
NO. 268605
FEE \$6.00
FRANK K. JOHNSON, COUNTY RECORDER
BY: *Santa Logan* DEPUTY

CITY ENGINEER'S CERTIFICATE OF COMPLIANCE

THIS MAP HAS BEEN EXAMINED THIS 12th DAY OF July, 1996
FOR COMPLIANCE WITH THE PROVISIONS OF THE SUBDIVISION MAP ACT AND
ANY APPLICABLE LOCAL ORDINANCE ENACTED PURSUANT THERETO AND
THE CITY OF RIVERSIDE CERTIFICATE OF COMPLIANCE RECORDED JUNE 18, 1996
AS INSTRUMENT NO. 241209.



Barry Beck
BARRY BECK CITY ENGINEER
R.C.E. 20900 EXP. 9/30/97

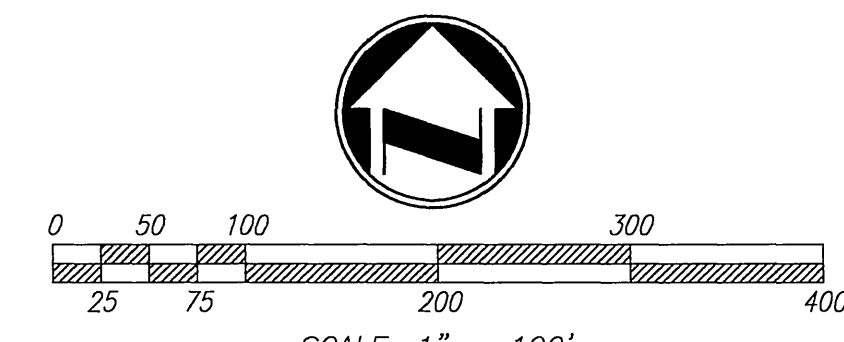
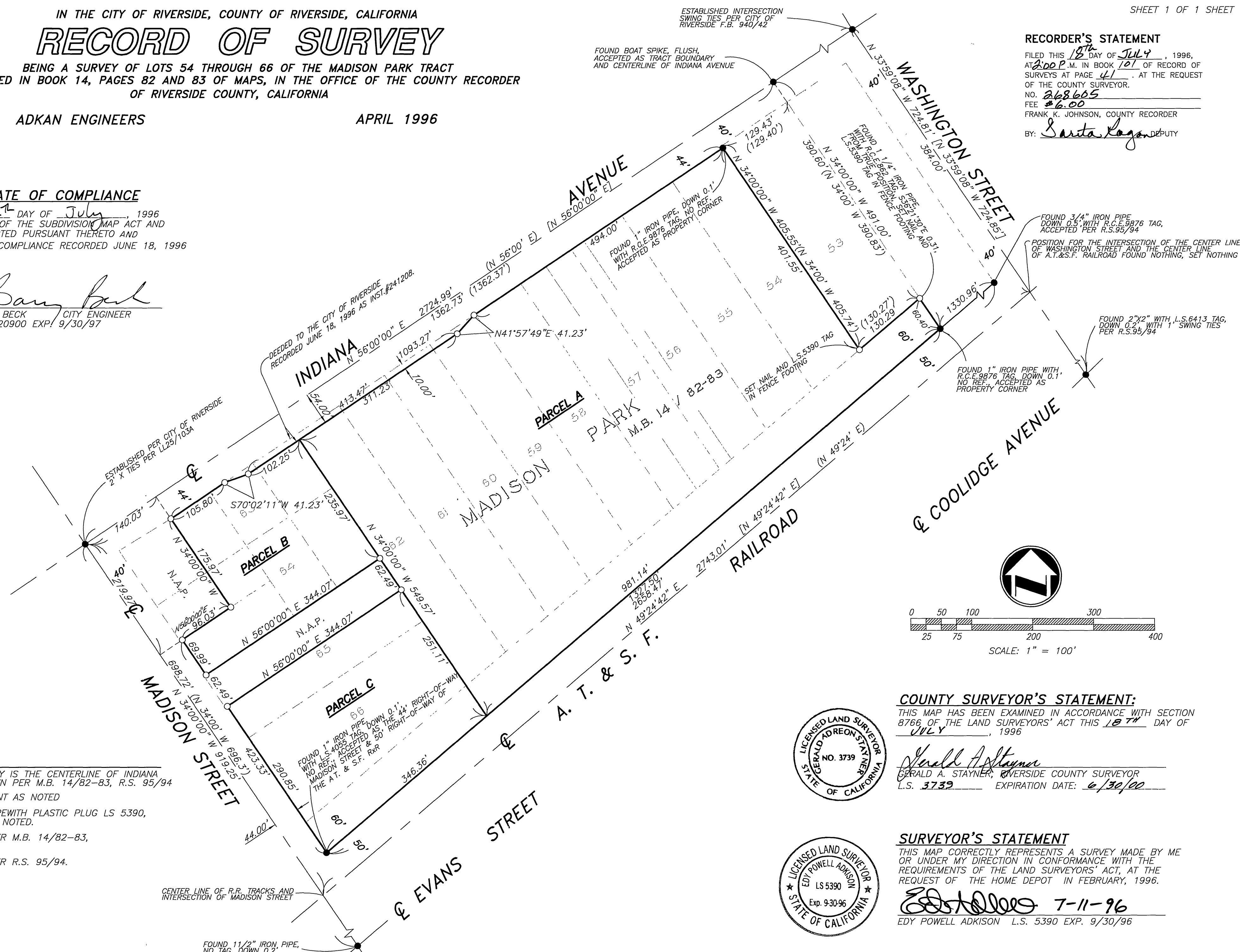

SURVEYOR'S NOTES

1. BASIS OF BEARINGS FOR THIS SURVEY IS THE CENTERLINE OF INDIANA AVENUE BEING N56°00'00"E AS SHOWN PER M.B. 14/82-83, R.S. 95/94
2. ● INDICATES FOUND MONUMENT AS NOTED
3. ○ INDICATES SET 1" IRON PIPE WITH PLASTIC PLUG LS 5390, FLUSH, UNLESS OTHERWISE NOTED.
4. (XX.XX) INDICATES RECORD DATA PER M.B. 14/82-83, UNLESS OTHERWISE NOTED.
5. [XX.XX] INDICATES RECORD DATA PER R.S. 95/94.

COUNTY SURVEYOR'S STATEMENT:

THIS MAP HAS BEEN EXAMINED IN ACCORDANCE WITH SECTION 8766 OF THE LAND SURVEYORS' ACT THIS 18th DAY OF JULY, 1996

Gerald A. Stayner
GERALD A. STAYNER, RIVERSIDE COUNTY SURVEYOR
L.S. 3739 EXPIRATION DATE: 6/30/00



SURVEYOR'S STATEMENT

THIS MAP CORRECTLY REPRESENTS A SURVEY MADE BY ME OR UNDER MY DIRECTION IN CONFORMANCE WITH THE REQUIREMENTS OF THE LAND SURVEYORS' ACT, AT THE REQUEST OF THE HOME DEPOT IN FEBRUARY, 1996.

Edy Powell Adkison 7-11-96
EDY POWELL ADKISON L.S. 5390 EXP. 9/30/96

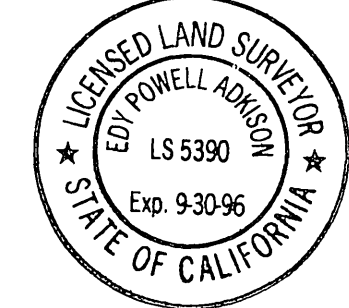

R/S 101/41

R/S 101/41