

# RECORD OF SURVEY

BEING A SURVEY OF A PORTION OF LOT 1 IN BLOCK 15 OF ARLINGTON HEIGHTS, AS SHOWN BY SAN BERNARDINO MAP BOOK 11, PAGES 20-21, RECORDS OF RIVERSIDE COUNTY CALIFORNIA.

JERRY C. WOODROW

NOVEMBER, 1997

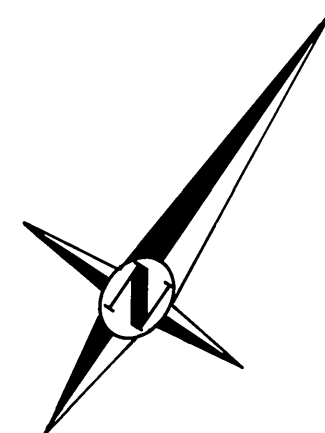

SCALE: 1" = 200'



### RECORDER'S STATEMENT

Filed this 4<sup>th</sup> day of MARCH 1998, at 8:00 A.M. in Book 103 of Records of Survey at Page 98, at the request of the County Surveyor.

No. 77947

Fee \$6.00

Gary L. Orso, County Assessor-Clerk-Recorder

By: Jerry C. Woodrow, Deputy

### SURVEYOR'S STATEMENT

This map correctly represents a survey made by me or under my direction in conformance with the requirements of the Land Surveyors' Act, at the request of Timothy J. Davis in November, 1997.

Jerry C. Woodrow  
Jerry C. Woodrow L.S. 6714

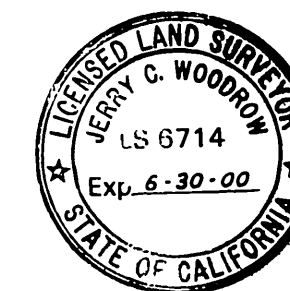

### COUNTY SURVEYOR'S STATEMENT

This map has been examined in accordance with Section 8766 of the Land Surveyors' Act this 2<sup>nd</sup> day of MARCH 1998.

Mark S. Bernas, County Surveyor

Douglas W. Beecroft - deputy

Expires: 9-30-99  
L.S. 4568

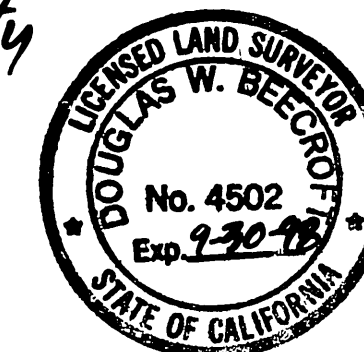

### SURVEYOR'S NOTES

1. Basis of Bearings is taken from the centerline of Meyers Street as N 33° 57' 55" W as shown on map of Tract No. 5935, recorded in Book 89 of Maps at Pages 72 & 73 thereof records of Riverside County, California.
2. ● - Indicates Found Monument as noted.
3. ○ - Indicates Set 1" I.D. Iron Pipe tagged L.S. 6714 flush with surface, unless otherwise noted.
4. [ ] - Indicates Record Data per S.B.M.B. 11/20-21, Riverside Co. Records.
5. ( ) - Indicates Record Data per M.B. 89 / 72-73, Riverside Co. Records.

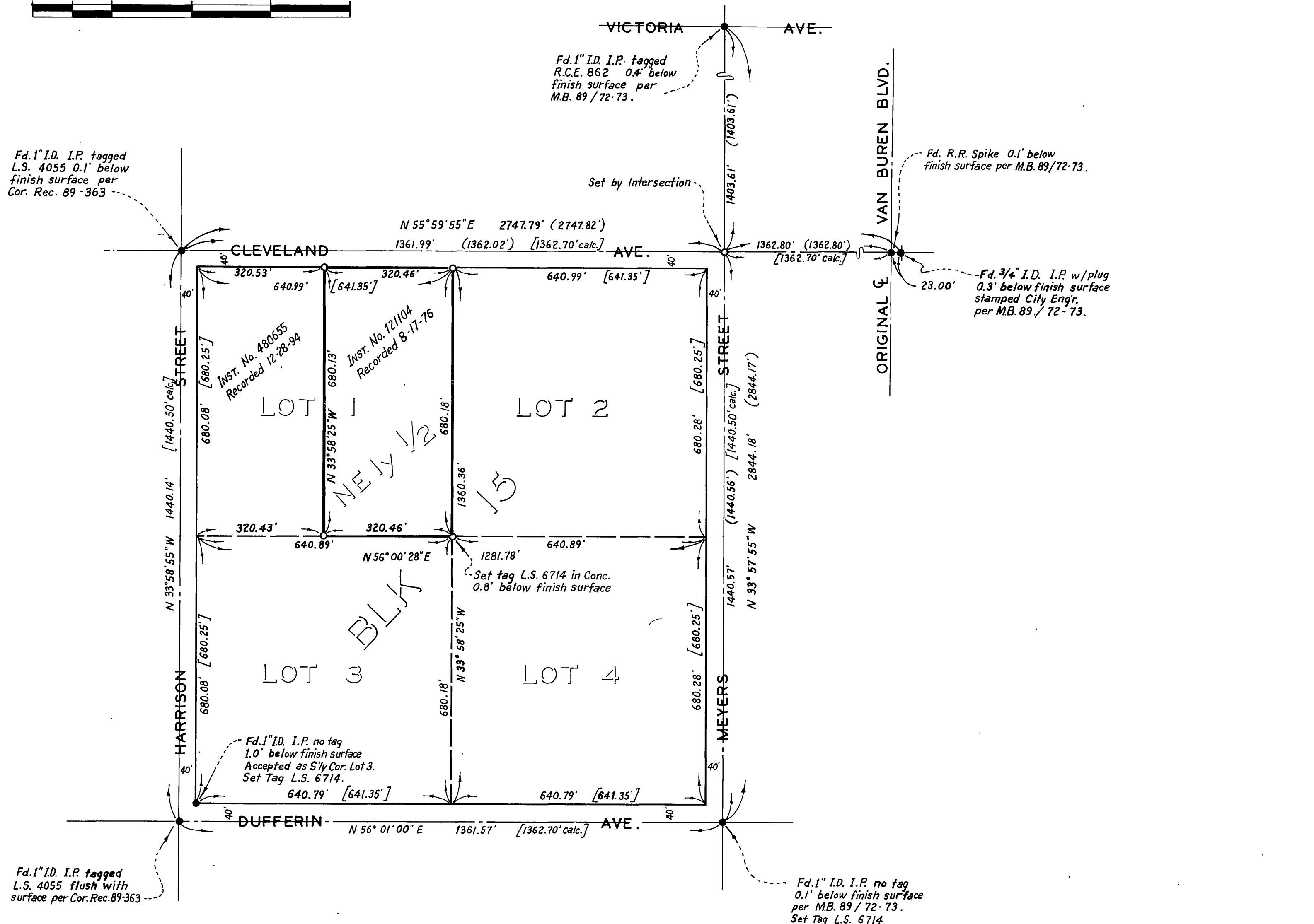

R/S 103 / 98

R/S 103 / 98