

R/S 106/30

SCALE: 1" = 100'

IN THE CITY OF RIVERSIDE, COUNTY OF RIVERSIDE
STATE OF CALIFORNIA

SHEET 1 OF 1 SHEET

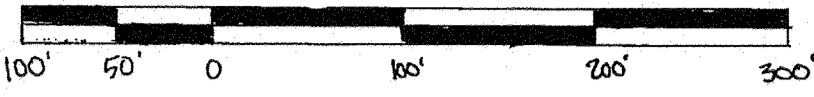

RECORD OF SURVEY

RECORDER'S STATEMENT

FILE THIS 11th DAY OF MAR. 1999
AT 8:00 A.M. IN BOOK 106
OF RECORDS OF SURVEY, AT
PAGE 30, AT THE REQUEST
OF THE COUNTY SURVEYOR.
NO. 100035
FEE \$6.00

THAT PORTION OF LOTS 19 AND 20 OF TWOGOOD AND
HERRICK'S SUBDIVISION, AS SHOWN BY MAP ON FILE
IN BOOK 7, PAGE 29 OF MAPS, RECORDS OF SAN
BERNARDINO COUNTY, CALIFORNIA.

SECTION 18, TOWNSHIP 2 SOUTH RANGE 4 WEST, S.B.M.

MOTHERHEAD AND ASSOCIATES

NOVEMBER 1998

SURVEYOR'S NOTES

- INDICATES FOUND MONUMENT AS NOTED
- INDICATES FOUND 3/4" IRON PIPE WITH PLASTIC PLUG MKD. R.C.F.C. AND W.C.D. PER R.S. 62/1-2
- INDICATES SET 3/4" IRON PIPE, TAGGED L.S. 4228 FLUSH.
- () INDICATES RECORD DATA PER R.S. 66/28-29
- [] INDICATES RECORD DATA PER P.M. 163/84-85
- < > INDICATES RECORD DATA PER M.B. 7/29
- BASIS OF BEARINGS: BEING N89°42'45"W, IS BASED ON THE CENTERLINE OF CALIFORNIA AVENUE PER R.S. 66/28-29

SURVEYOR'S STATEMENT

THIS MAP CORRECTLY REPRESENTS A SURVEY MADE BY ME OR UNDER MY DIRECTION IN CONFORMANCE WITH THE REQUIREMENTS OF THE LAND SURVEYOR'S ACT AT THE REQUEST OF JOHN CLARKE IN NOVEMBER, 1998.

Michael W. Motherhead

MICHAEL W. MOTHERHEAD, L.S. 4228, EXP. 6/90/00

COUNTY SURVEYOR'S STATEMENT

THIS MAP HAS BEEN EXAMINED IN ACCORDANCE WITH SECTION 8766 OF THE LAND SURVEYOR'S ACT THIS 10th DAY OF March, 1999.

Mark S. Bernas

MARK S. BERNAS, COUNTY SURVEYOR

L.S. 4568
EXP. 9/30/99

S. Ragan

DEPUTY
GARY L. ORSO, COUNTY ASSESSOR-
CLERK-RECORDER.

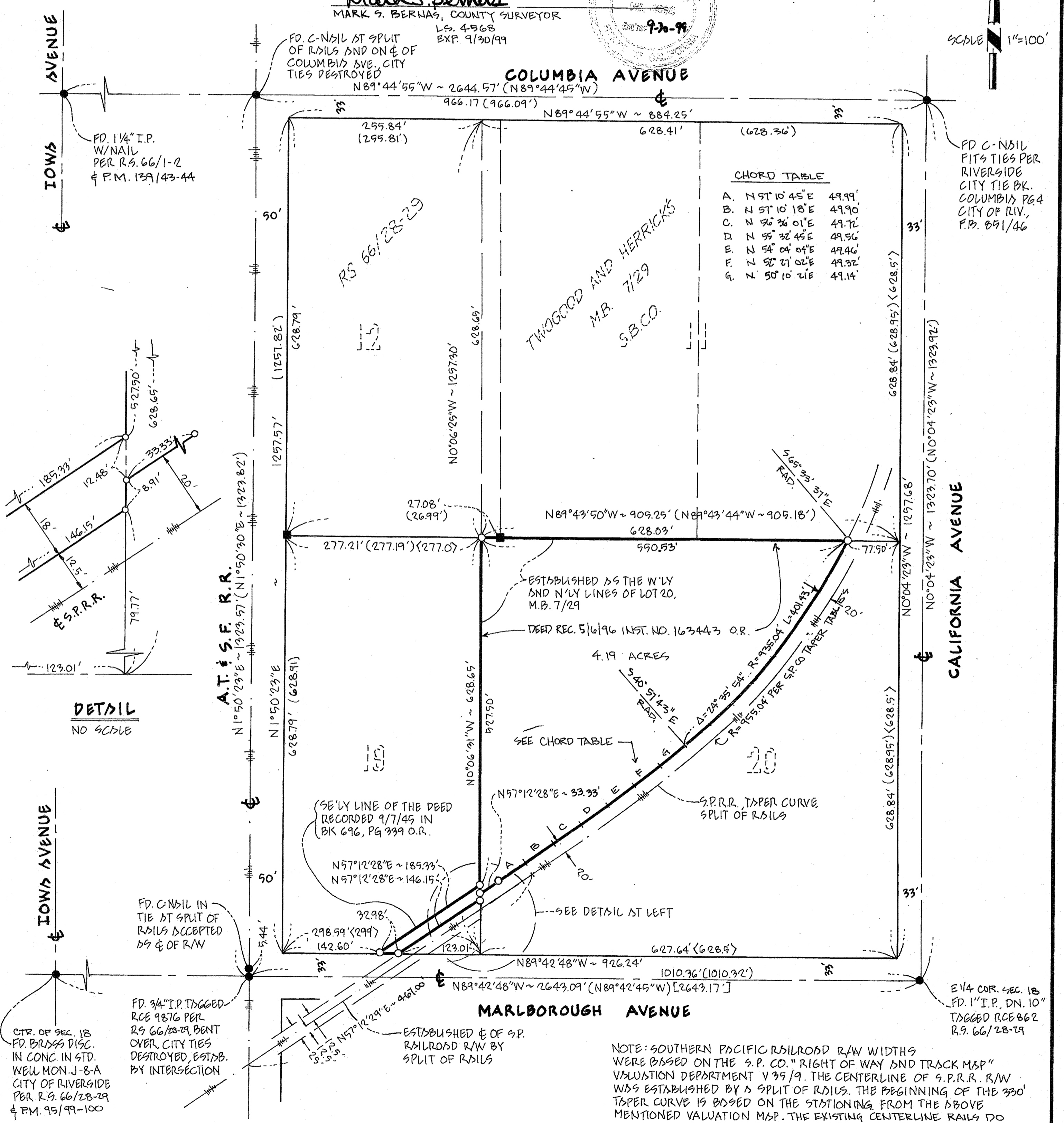
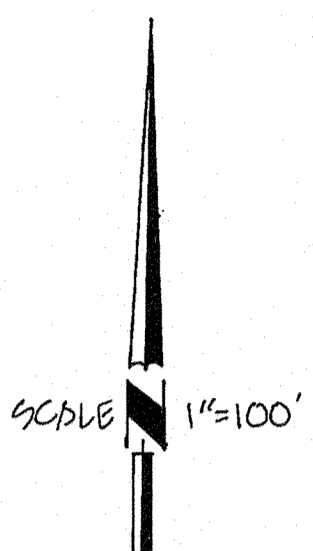
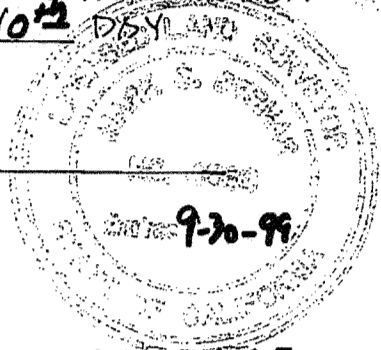
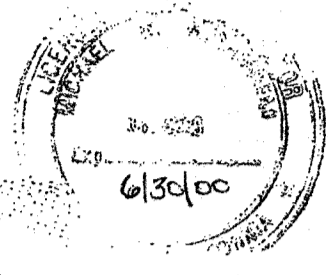

R/S 106/30

R/S 106/30