

RECORD OF SURVEY

BEING A SURVEY OF A PORTION OF LOT 8 AND FRACTIONAL LOT 9 IN BLOCK 29 OF LANDS OF THE RIVERSIDE LAND AND IRRIGATING COMPANY MAP, AS PER MAP FILED IN BOOK 1 PAGE 70 OF MAPS RECORDS OF RIVERSIDE COUNTY, CALIFORNIA, LOCATED IN SECTION 18, T3S-R5W S.B.M.

DANJON ENGINEERING, INC.

DATE: JUNE, 2001

RECORDER'S STATEMENT

FILED THIS 25TH DAY OF SEPT, 2001 AT 8:00 A.M. IN BOOK 111 OF RECORDS OF SURVEY, AT PAGE 70-71, AT THE REQUEST OF THE COUNTY SURVEYOR NO. 2001-463792 FEE \$8.00 GARY L. ORSO, COUNTY ASSESSOR-CLERK-RECORDER BY: [Signature] DEPUTY

SURVEYORS STATEMENT

THIS MAP CORRECTLY REPRESENTS A SURVEY MADE BY ME OR UNDER MY DIRECTION IN CONFORMANCE WITH THE REQUIREMENTS OF THE LAND SURVEYORS' ACT, AT THE REQUEST OF FLEETWOOD ENTERPRISES, INC., OWNER, IN JUNE, 2001.

[Signature] SCOTT E. ESTEP, PLS 7066 EXPIRES 12/31/2002



COUNTY SURVEYOR'S STATEMENT

THIS MAP HAS BEEN EXAMINED IN ACCORDANCE WITH SECTION 8766 OF THE LAND SURVEYORS' ACT THIS 18TH DAY OF SEPT, 2001.

[Signature] MARK S. BERNAS, COUNTY SURVEYOR P.L.S. 4568, EXP. DATE 9-30-03



PURPOSE OF SURVEY

THE PURPOSE OF THIS RECORD OF SURVEY IS TO ESTABLISH AND MONUMENT THE SOUTHWESTERLY PROPERTY LINE OF THE PROPERTY DESCRIBED IN A DOCUMENT RECORDED JULY 16 1985 AS INST. NO. 156011, OFFICIAL RECORDS.

BASIS OF BEARINGS

BEARINGS SHOWN HEREON ARE BASED ON THE CENTERLINE OF LINCOLN AVENUE, SHOWN AS HAVING A BEARING OF NORTH 56°00'15" EAST ON TRACT NO. 5513, PER MAP FILED IN BOOK 80, PAGES 91 THROUGH 94, OF MAPS, RECORDS OF RIVERSIDE COUNTY, CALIFORNIA.

BOUNDARY RE-ESTABLISHMENT NOTES

- Notes regarding boundary re-establishment for the Riverside Water Company Canal, Block 29 lots, and Rudicill Street, including references to official records and maps.

MONUMENT DESCRIPTIONS

- Descriptions of monuments including well monuments, iron pins, spikes, and shanks, with their locations and dates.

CURVE TABLE

Table with columns for Curve ID (C1-C9), Diameter (D), Radius (R), and Length (L) for various curves.

LINE TABLE

Table with columns for Line ID (L1-L20), Bearing, Distance, and Length for various line segments.

REFERENCES

- References to official records, maps, and public works plans used in the survey.

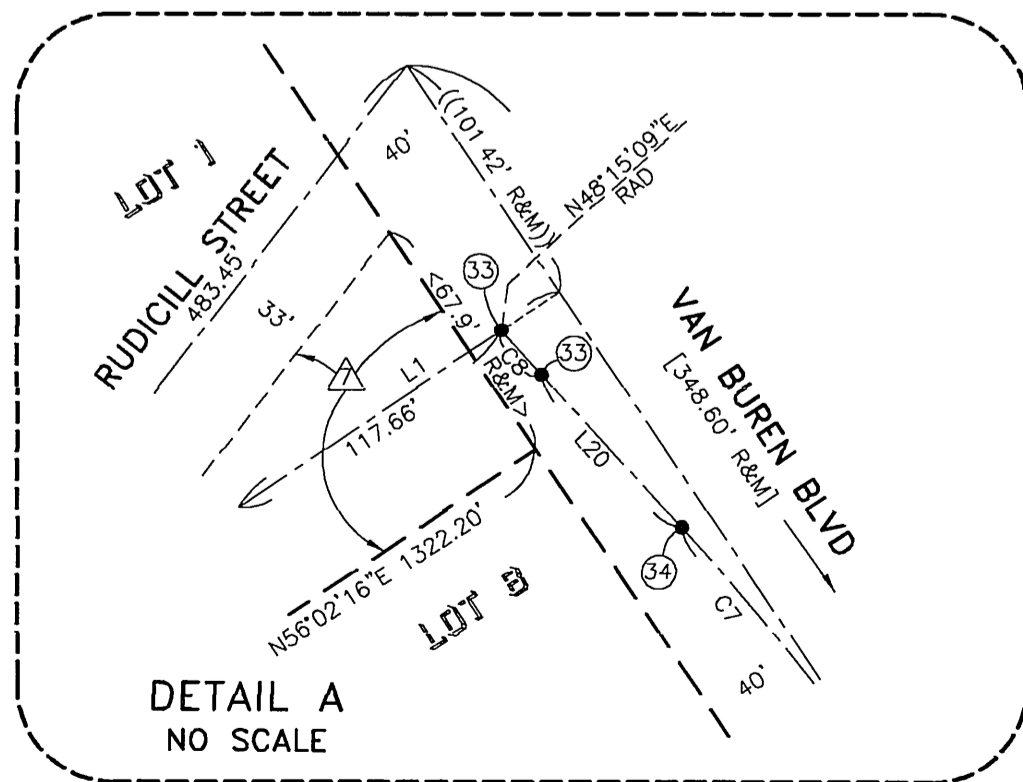

IN THE CITY OF RIVERSIDE, COUNTY OF RIVERSIDE, STATE OF CALIFORNIA
RECORD OF SURVEY

BEING A SURVEY OF A PORTION OF LOT 8 AND FRACTIONAL LOT 9 IN BLOCK 29 OF LANDS OF THE RIVERSIDE LAND AND IRRIGATING COMPANY MAP, AS PER MAP FILED IN BOOK 1 PAGE 70 OF MAPS RECORDS OF RIVERSIDE COUNTY, CALIFORNIA, LOCATED IN SECTION 18, T35-R5W S.B.M.

DANJON ENGINEERING, INC.

DATE: JUNE, 2001

NOTE

SEE SHEET 1 FOR MONUMENT DESCRIPTIONS, BOUNDARY RE-ESTABLISHMENT NOTES, BASIS OF BEARINGS, LINE AND CURVE TABLE, UNDERLYING REFERENCES AND DETAIL A

SCALE: 1"=100'

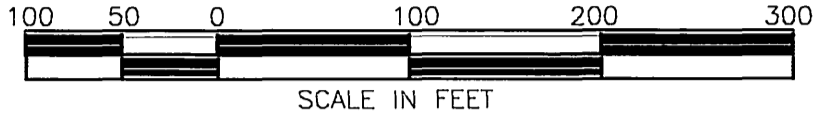

SCALE IN FEET

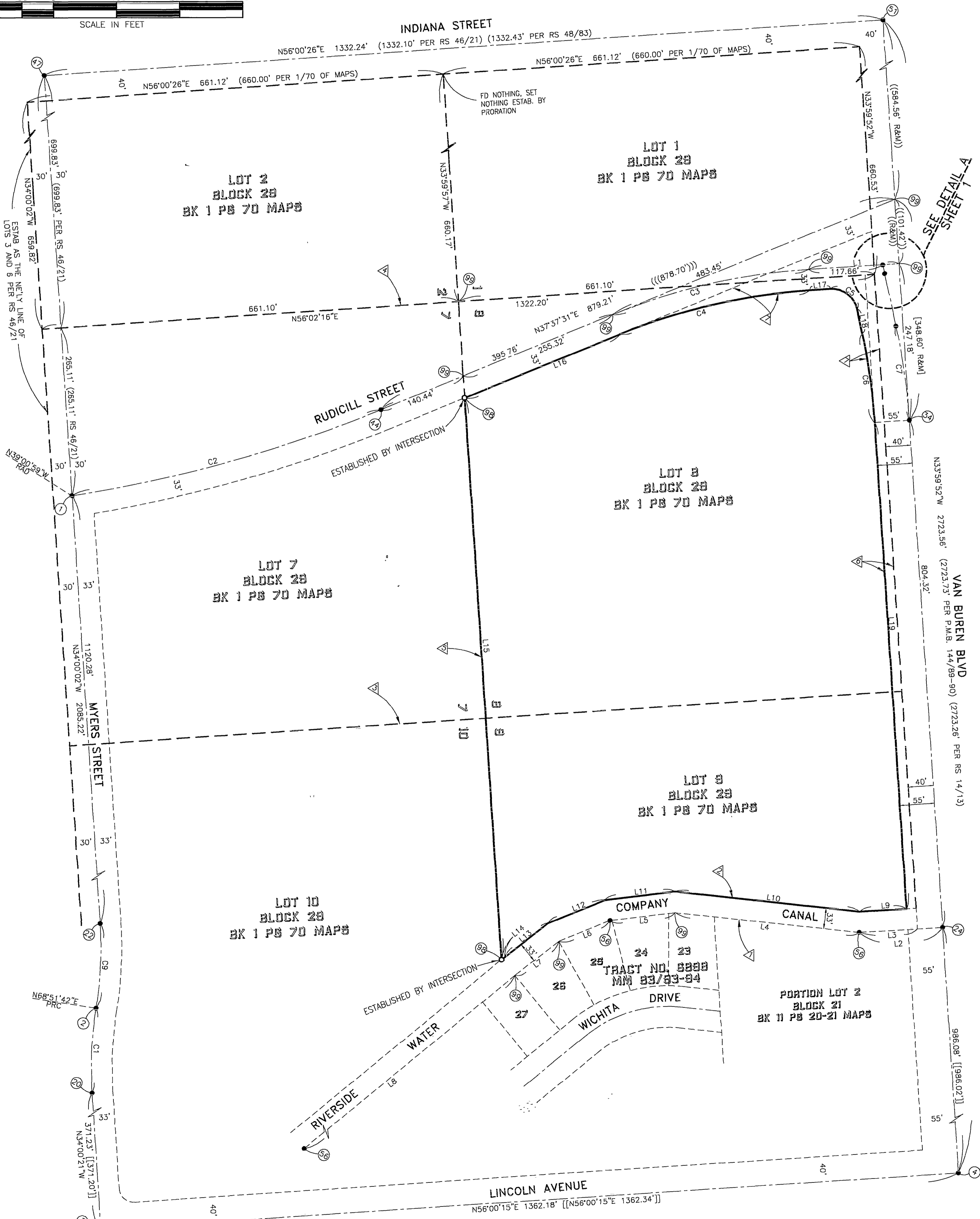

SEE DETAIL SHEET A