

113 / 12
R/S 113 / 12

CITY

Sheet 1 of 1 Sheet

IN THE CITY OF RIVERSIDE, COUNTY OF RIVERSIDE, CALIFORNIA RECORD OF SURVEY

OF A PORTION OF BLOCK 9, RANGE 11, OF THE TOWN OF RIVERSIDE PER M.B. 7/17, RECORDS OF SAN BERNARDINO COUNTY, CALIFORNIA AND THE M.M. DAVIS RESUBDIVISION OF SAID BLOCK, AS SHOWN BY MAP ON FILE IN BOOK 5, PAGE 53, OF MAPS, RECORDS OF SAN BERNARDINO COUNTY, CALIFORNIA. LOCATED IN SECTION 23, T2S, R5W, SBM.

RECORDER'S STATEMENT

Filed this 14th day of June, 2002
at 8:00 A.M. in Book 113 of Records of
Survey, at Page 12, at the request of the
County Surveyor.
No. 2002-326171
Fee \$ 7.00
GARY L. ORSO, COUNTY ASSESSOR-CLERK-RECORDER
BY: Chau H. Nguyen, Deputy

COUNTY SURVEYOR'S STATEMENT:

THIS MAP HAS BEEN EXAMINED IN ACCORDANCE WITH SECTION 8766 OF THE LAND SURVEYORS' ACT THIS 10th DAY OF June, 2002.



Mark S. Bernas
MARK S. BERNAS
L.S. 4588
EXP. DATE: 9-30-03

SURVEYOR'S STATEMENT:

THIS MAP CORRECTLY REPRESENTS A SURVEY MADE BY ME OR UNDER MY DIRECTION IN CONFORMANCE WITH THE REQUIREMENTS OF THE LAND SURVEYORS' ACT, AT THE REQUEST OF DAN WISHARD IN APRIL 2002.

Bradley H. Worrel
BRADLEY H. WORREL, R.C.E. 33844
MY LICENSE EXPIRES: JUNE 30, 2002



BASIS OF BEARINGS:

BEARINGS SHOWN HEREON ARE BASED ON THE CENTERLINE OF BROCKTON AVENUE TAKEN AS N 29° 00' 00" E PER P.M. 7811 RECORDED IN BOOK 25, PAGE 67 OF PARCEL MAPS, RECORDS OF RIVERSIDE COUNTY, CALIFORNIA.

SURVEYOR'S NOTES:

- INDICATES FOUND MONUMENTS, AS NOTED.
- INDICATES SET 1" I.P., AND PLASTIC PLUG STAMPED R.C.E. 33844, FLUSH, UNLESS OTHERWISE NOTED.
- () INDICATES RECORD DATA, PER M.B. 7/17, AND M.B. 5/53, UNLESS OTHERWISE NOTED.
- [] INDICATES RECORD DATA PER DEED REC. 12/20/2000, INST. No. 2000-505093.
- { } INDICATES RECORD DATA PER DEED REC. 5/16/2001, INST. No. 2001-220957.
- < > INDICATES RECORD DATA PER DEED REC. 2/7/2001, INST. No. 2001-51770.
- R & M INDICATES RECORD AND MEASURED.

ARCHER ENGINEERING

APRIL 2002

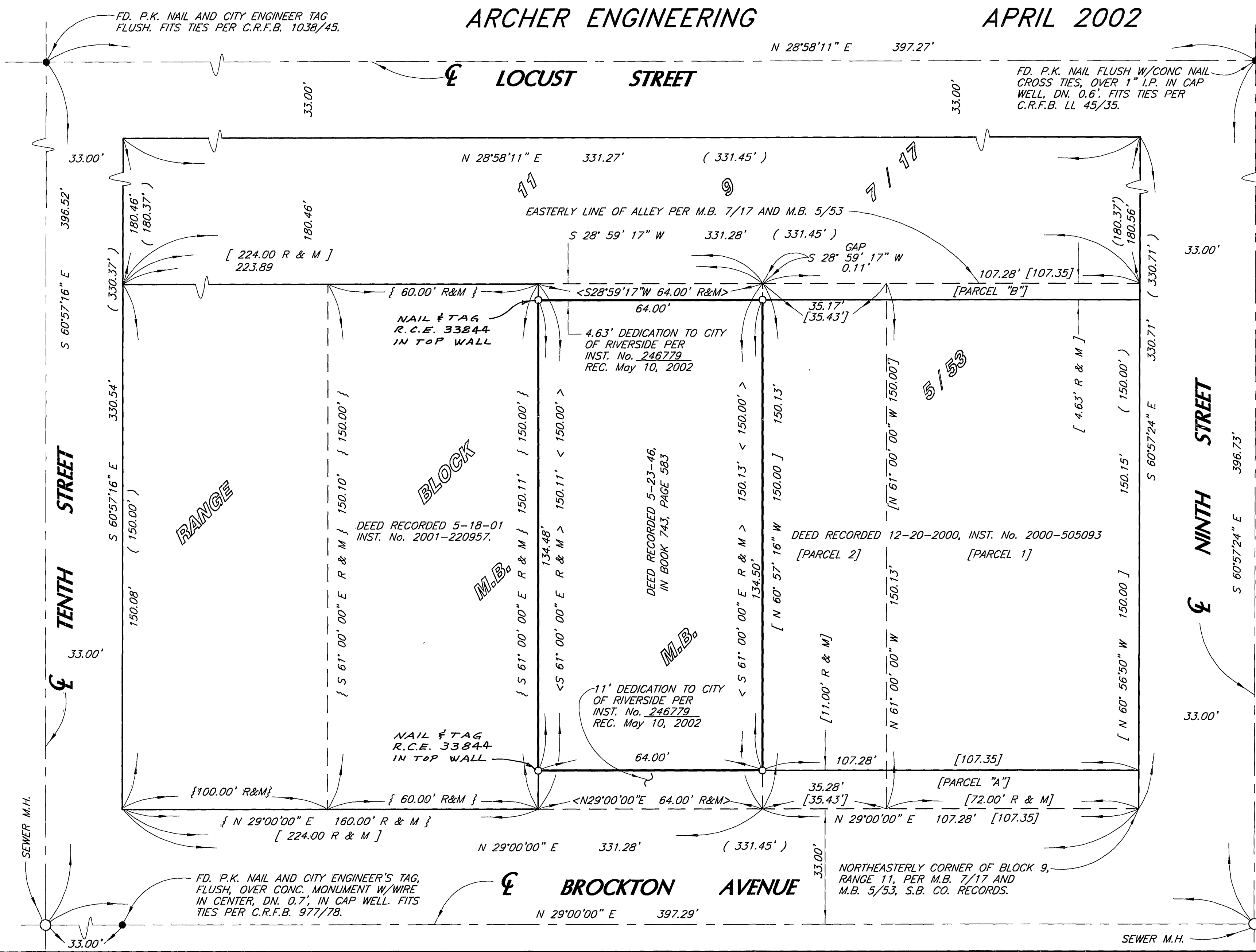

W.O. No. 02-542
RIV. CO. 02-058