

IN THE CITY OF RIVERSIDE, COUNTY OF RIVERSIDE, CALIFORNIA

RECORD OF SURVEY

OF A PORTION OF LOTS 7 AND 8 IN BLOCK 10 OF THE SANTA FE TRACT AS PER MAP RECORDED IN BOOK 6 PAGE 14 OF MAPS, SAN BERNARDINO COUNTY RECORDS, LYING IN SECTION 26 T.2S. R.5W., S.B.M.

GABEL, COOK & BECKLUND, INC.
CRAIG A. COOK R.C.E. 23323

OCTOBER 2002

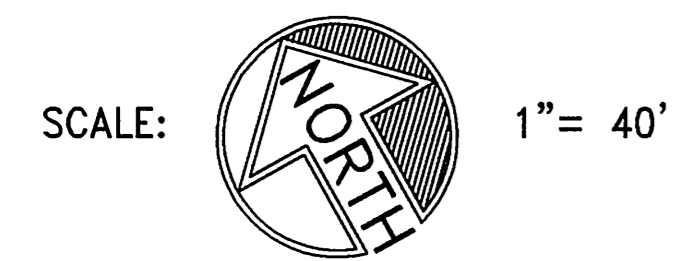

SCALE: 1" = 40'

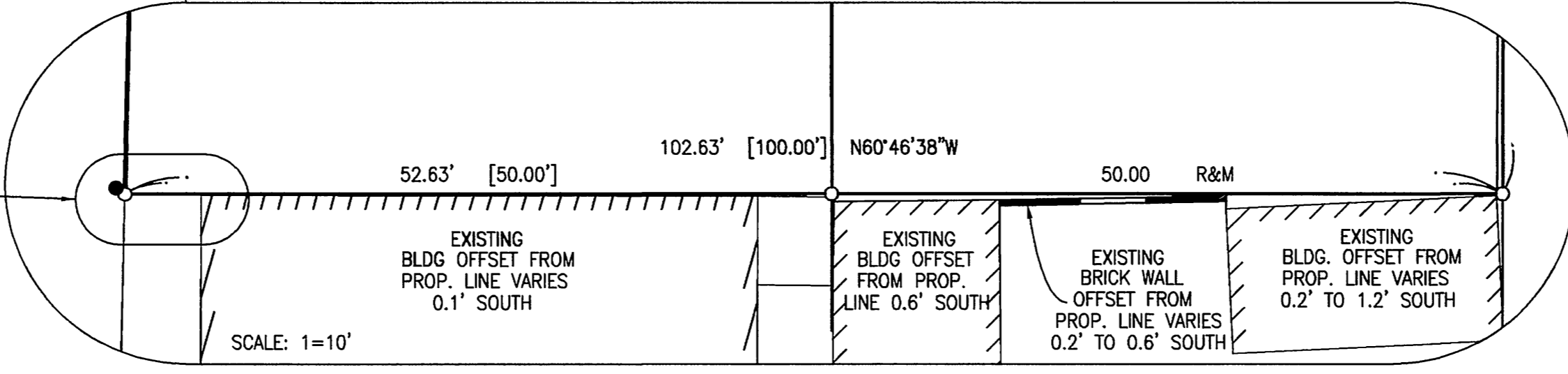
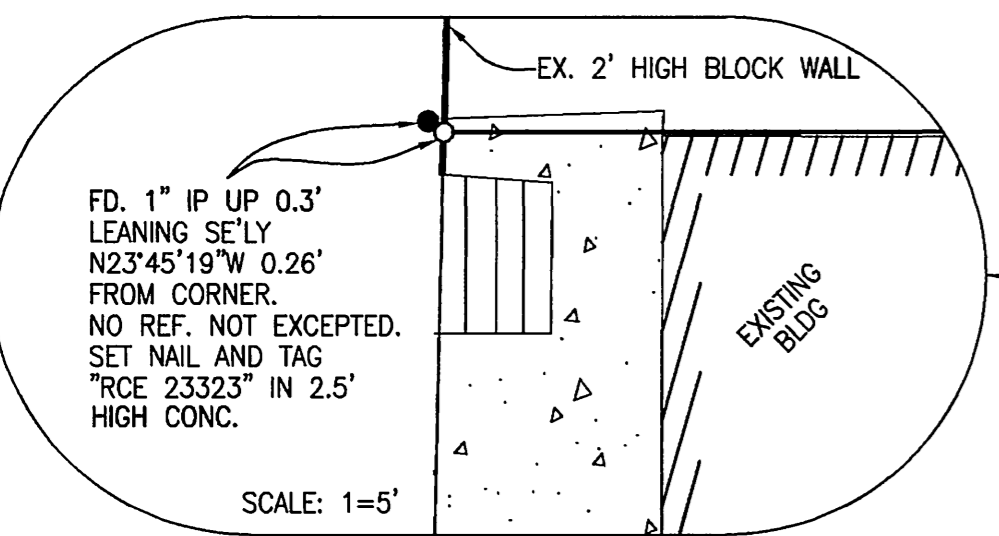
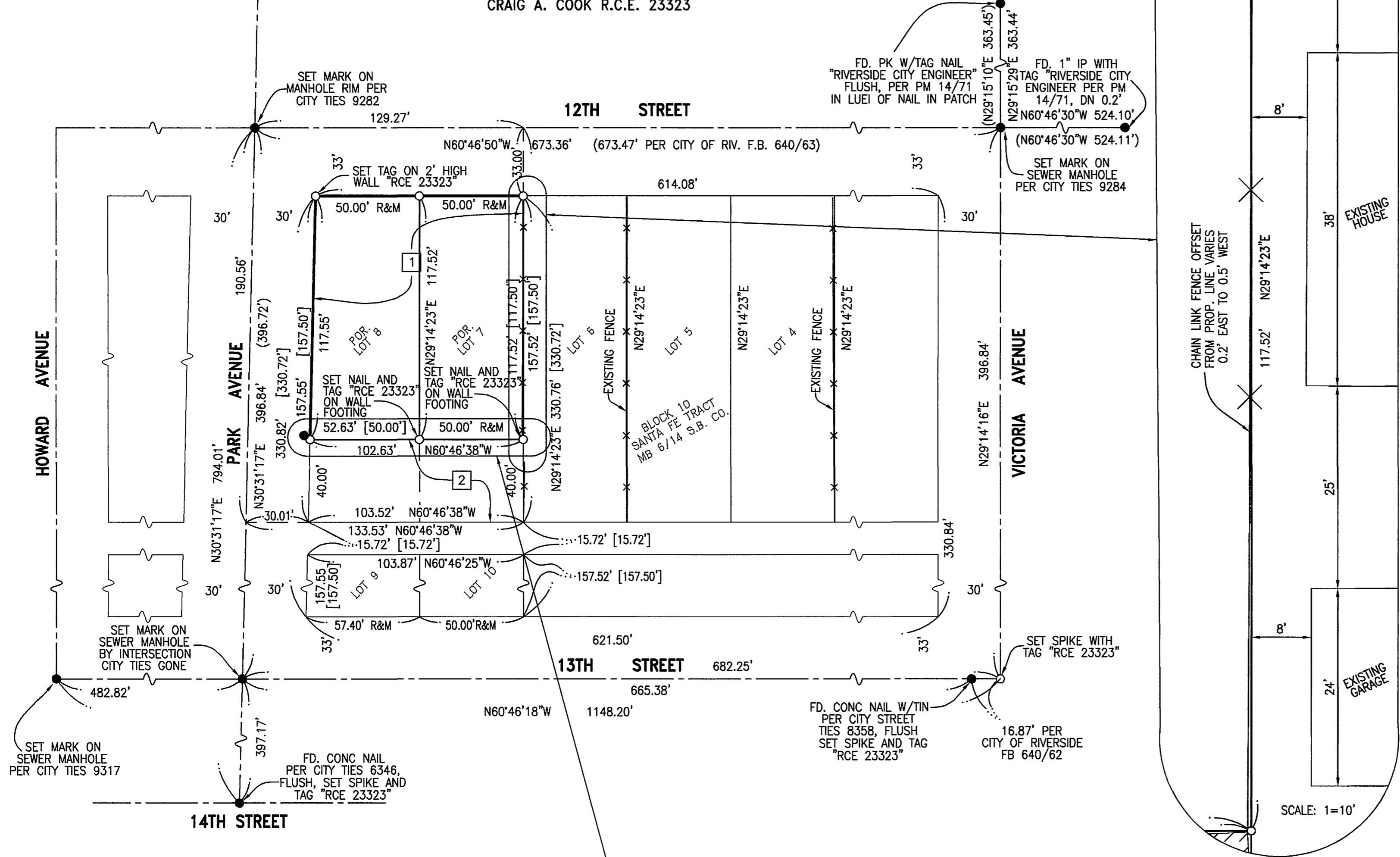

RECORDER'S STATEMENT

FILED THIS 18TH DAY OF APRIL, 2003, AT 8:45 A.M. IN BOOK 115 OF RECORDS OF SURVEY, AT PAGE 11, AT THE REQUEST OF THE COUNTY SURVEYOR.
NO. 2003-276237
FEE \$7.00
GARY L. ORSO, COUNTY ASSESSOR-CLERK-RECORDER
BY: *[Signature]*, DEPUTY

SURVEYOR'S STATEMENT

THIS MAP CORRECTLY REPRESENTS A SURVEY MADE BY ME OR UNDER MY DIRECTION IN CONFORMANCE WITH THE REQUIREMENTS OF THE LAND SURVEYORS' ACT, AT THE REQUEST OF PATTY WILLIAMS ON 15 SEPTEMBER 2002.



Craig A. Cook
CRAIG A. COOK, RCE 23323
EXP. DATE 31 DECEMBER 2005

COUNTY SURVEYOR'S STATEMENT

THIS MAP HAS BEEN EXAMINED IN ACCORDANCE WITH SECTION 8766 OF THE LAND SURVEYORS' ACT THIS 16TH DAY OF April 2003.



MARK S. BERNAS
COUNTY SURVEYOR
Mark S. Bernas
L.S. 4568
EXP. DATE 30 SEPTEMBER 2003

SURVEYOR'S NOTES

1. BEARINGS ARE BASED ON THE CENTERLINE OF 12TH STREET BEING N60°46'30"W AS SHOWN ON PARCEL MAP ON FILE IN PMB 1471, RECORDS OF RIVERSIDE COUNTY
2. ● INDICATES FOUND MONUMENT AS NOTED
3. ○ INDICATES SET 1/4" IP, TAGGED "RCE 23323", FLUSH, UNLESS OTHERWISE NOTED.
4. () INDICATES RECORD DATA PER PMB 1471
5. [] INDICATES RECORD DATA PER MB 6/14 S.B. CO.
6. R&M INDICATES RECORD AND MEASURED PER MB 6 PAGE 14 MAPS OF S.B. CO.

GRANT DEEDS

1. RECORDED 10 APRIL 2002 IN INSTR. 2002-183405
2. RECORDED 27 NOVEMBER 1928 BK. 792, PAGE 72 OF DEEDS

R/S 115/11

R/S 115/11

115/11