

SCALES: HORIZ. 1"=60' VERT. 1"=8'

AVE.

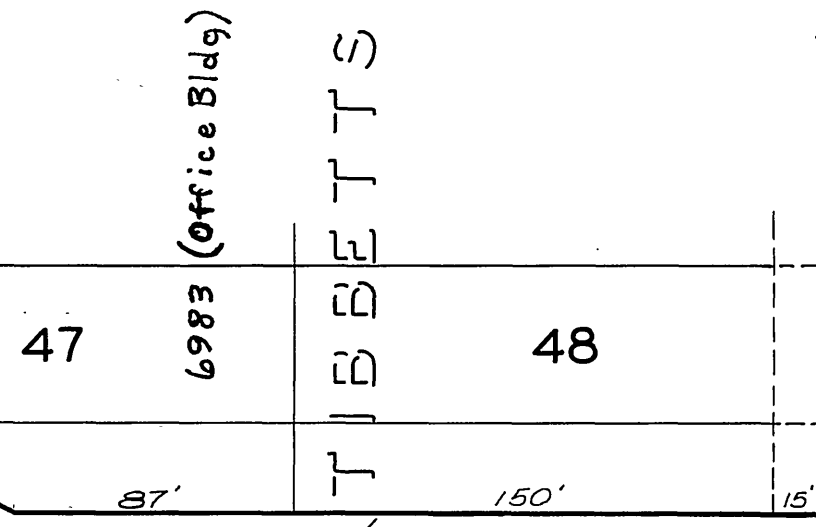

TIBBETTS AVE.

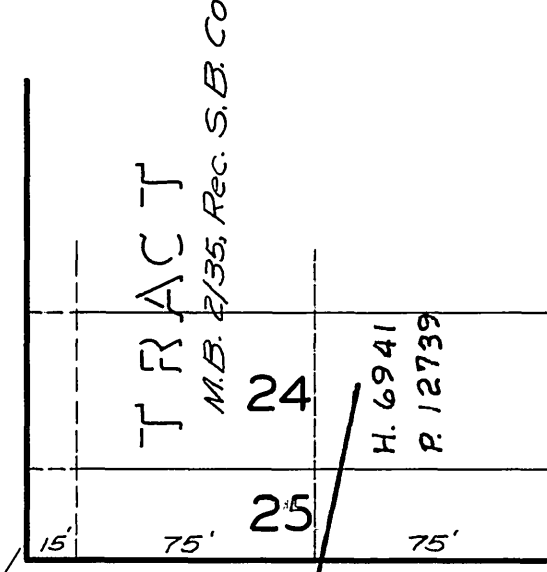

POR. SW 1/4 OF SW 1/4
SEC 34
T2S, R5W
S.B.M.

46

45 PALM

44

MCCRAY ST.

3

2 ADDITION

M.B. 8/50, REC. R.W. CO.

H. 6857 - 59
P. 8518

N NELSON

H. 6845
P. 9380

H. 6833
P. 8728

4 SQUARE

M.B. 11/10, REC. R.W. CO.

H. 6821

H. 6809

NELSON ST.

ARLINGTON

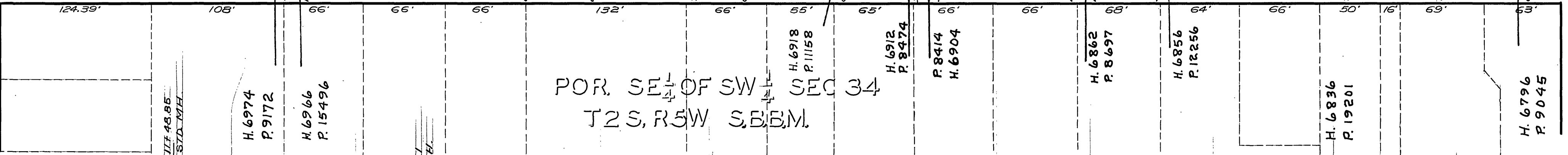

POR. SE 1/4 OF SW 1/4 SEC 34
T2S, R5W S.B.M.

DWG 1078

440
435
430
425
420
415

